

Sonates pour Luth

de Rudolf Straube

Editées par Richard Civioli

Sonate n°1 , Allegro.

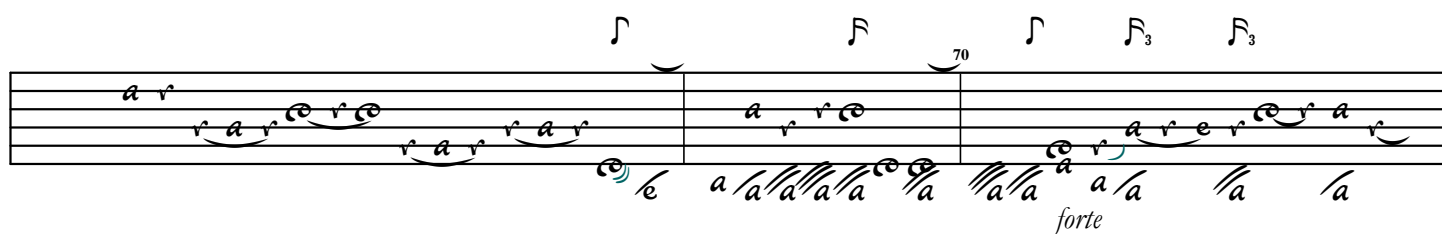
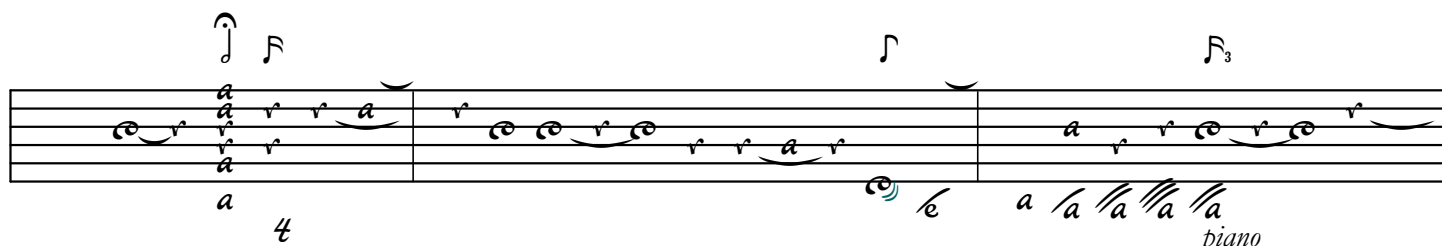
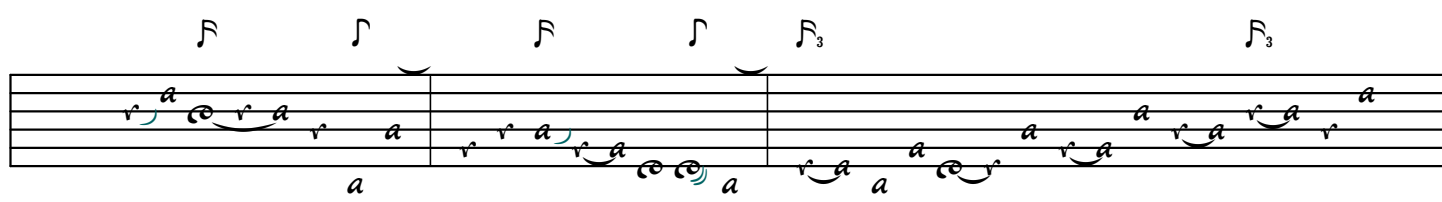
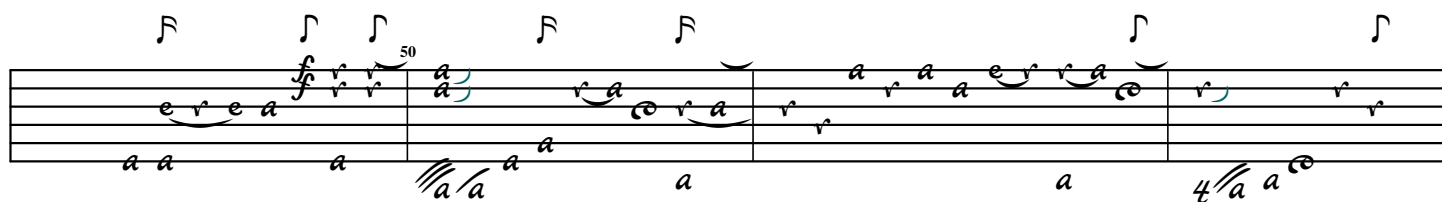
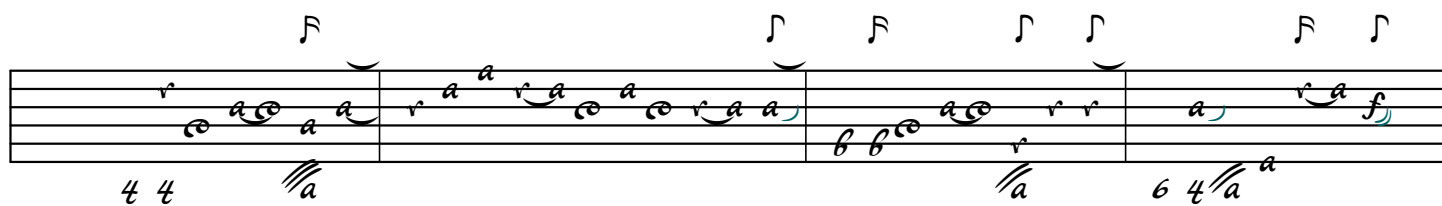

[illegible]

Vivace

[illegible]

60

4 5 4 5 6 a a 6 5 4 a a 4 a a a a

4 a a a a a a a b a a

a a a a a a a a a a a a

piano

80

a a a a a a a a a a a a

forte

85

a a a a a a a a a a a a

forte

90

a a a a a a a a a a a a

piano *forte*

a a a a a a a a a a a a

piano

Sonata N°2 , un poco Allegro

p

f

piano

forte

adagio

poco allegro

piano

forte

10

20

25

[illegible]

g h# a r b

a a r r 5 4 4 6 5 5 5 4 4 b 5 5 5 a a r r

piano forte

Minuetto

3

a 6 5 4 4 4 6 a a a a 4 4

4 5 a a a a a a a a a a a a a a

15

a a a a a a a a a a a a a a

20

5 6 5 4 a 4 5 a a a a a a a

25

4 a 6 5 4 a

Poloneso

Dynamics: *piano* (p), *forte* (f), *piano* (p), *forte* (f), *piano* (p), *forte* (f), *piano* (p), *forte* (f), *piano* (p), *forte* (f).

Measure numbers: 10, 15, 25, 30.

Time signature: 3/4.

[illegible]

Table of Contents

- 1 *Sonate n°1 , Allegro. (p.2)*
- 2 *Adagio (p.5)*
- 3 *Vivace (p.7)*
- 4 *Sonata N°2 , un poco Allegro (p.9)*
- 5 *Siciliano (p.12)*
- 6 *Minuetto (p.14)*
- 7 *Poloneso (p.14)*