

Oeuvres pour Luth de S.L. Weiss

Manuscrit de Moscou

Edité par Richard Civioli

RCLuthprod...2002

Table of Contents

- 1 - *Prélude, Ré mineur.*
- 2 - *Andantino*
- 3 - *Allegro.*
- 4 - *Polonaise.*
- 5 - *Courante.*
- 6 - *Allegro.*
- 7 - *Menuet.*
- 8 - *Trio.*
- 9 - *Paysanne.*
- 10 - *Trio.*
- 11 - *Menuet.*
- 12 - *Bourée.*
- 13 - *Allegro.*
- 14 - *Polonaise.*
- 15 - *Polonaise.*
- 16 - *Andante.*
- 17 - *Courante.*
- 18 - *Gigue.*
- 19 - *Paisane.*
- 20 - *Polonaise.*
- 21 - *Prélude, Ré Majeur.*
- 22 - *Courante.*
- 23 - *Andante.*
- 24 - *Courante.*
- 25 - *Bourée.*
- 26 - *Sarabande.*
- 27 - *Menuet.*
- 28 - *Presto.*
- 29 - *Prélude.*
- 30 - *Courante.*
- 31 - *Allegro.*
- 32 - *Galanterie Pièce.*
- 33 - *Allegro.*
- 34 - *Duetto primo.*
- 35 - *Duetto secondo.*
- 36 - *Presto.*
- 37 - *Andantino.*
- 38 - *Courante.*
- 39 - *Bourée*
- 40 - *Polonaise.*
- 41 - *Gigue.*
- 42 - *Vivace.*
- 43 - *Courante.*
- 44 - *Prélude „Sol mineur.*
- 45 - *Courente.*
- 46 - *Bourée.*
- 47 - *Andante*
- 48 - *Presto.*
- 49 - *Menuet.*
- 50 - *Alternativo.*
- 51 - *Sarabande.*

Prélude, Ré mineur.

Andantino

Allegro

28

30

32

34

36

Polonaise.

5

9

12

16

20

24

29

32

35

40

1. $\text{h}^3 \text{e}^2 \text{i}$ $\text{h} \text{l} \text{i} \text{h}$ $\text{i} \text{h} \text{i} \text{h} \text{a} \text{e}$ $\text{a}^{\text{a}} \text{r} \text{a} \text{e} \text{r}$ $\text{a} \text{a} \text{a} \text{r} \text{a}$

6 $\text{h} \text{i} \text{h}$ $\text{f} \text{f} \text{h}^3 \text{h}^4 \text{i}$ $\text{h} \text{h} \text{f} \text{h} \text{f}$ $\text{e}^3 \text{e}^3 \text{f}^3 \text{e}^2$

11 $\text{r} \text{r} \text{e}^3 \text{f}$ $\text{e} \text{e} \text{r} \text{e} \text{r}$ $\text{e} \text{e} \text{r} \text{e} \text{e}$ $\text{e} \text{e} \text{r} \text{e} \text{e}$ $\text{e} \text{e} \text{r} \text{e} \text{e}$

15 $\text{r} \text{r} \text{a} \text{a}$ $\text{a} \text{e} \text{r} \text{e} \text{a} \text{r}$ $\text{e} \text{r} \text{a} \text{r} \text{e}$ $\text{r} \text{e} \text{a} \text{a}$ $\text{b} \text{a}^3 \text{a} \text{r}$

20 $\text{a} \text{b} \text{e} \text{a} \text{a}$ $\text{b} \text{r} \text{e} \text{r}$ $\text{e} \text{e} \text{e} \text{e}$ $\text{e} \text{e} \text{e} \text{e}$ $\text{e} \text{e} \text{e} \text{e}$

24 $\text{b} \text{r} \text{e} \text{r}$ $\text{a} \text{r}$ $\text{a} \text{h} \text{f}^3 \text{h} \text{f}$ $\text{h} \text{h} \text{h} \text{f} \text{a} \text{r}$ $\text{a} \text{e} \text{r} \text{a} \text{r} \text{r}$

30 $\text{a} \text{a} \text{r} \text{a}$ $\text{b} \text{e} \text{a} \text{r} \text{a} \text{b}$ $\text{f} \text{a} \text{f} \text{e} \text{b} \text{a}$ $\text{b} \text{a} \text{b} \text{a} \text{r} \text{a}$

34 $\text{a}^3 \text{r} \text{a}$ $\text{a} \text{r} \text{a} \text{a} \text{b} \text{a}$ $\text{r} \text{a} \text{b} \text{r} \text{e}$ $\text{a} \text{a} \text{e}$

38 $\text{a} \text{r} \text{a} \text{r} \text{a} \text{r}$ $\text{a} \text{a} \text{a} \text{r} \text{r}$ $\text{e} \text{e} \text{e} \text{e} \text{a} \text{b}$ $\text{b} \text{e} \text{e} \text{e} \text{a} \text{b}$

42

48

52

57

62

67

Allegro.

3

5

7

9

12

16

19

22

25

28

Ménuet.

Trio.

Paysanne.

Trio.

Key musical elements include:

- Fingerings:** Numbers 1, 2, 3, and 4 are written above or below notes to indicate fingerings.
- Accents:** Some notes are marked with an accent (ˆ).
- Trills:** Trills are indicated by a vertical line with a dot above the note.
- Ornaments:** Some notes are decorated with ornaments, specifically mordents.
- Rehearsal Marks:** Double bar lines with repeat dots (⋮) are used to mark specific sections of the music.

The notation is written in a clear, legible hand, typical of 18th or 19th-century musical manuscripts.

46

51

56

60

64

Bourée.

5

9

13

18

22

26

30

33

37

41

Polonaise.

Polonaise.

10

15

Andante.

19

25

29

33

37

41

45

49

53

57

61

65

69

73

77

81

85

89

93

97

101

105

109

113

117

121

125

129

133

137

141

145

149

153

157

161

165

169

173

177

181

185

189

193

197

201

205

209

213

217

221

225

229

233

237

241

245

249

253

257

261

265

269

273

277

281

285

289

293

297

301

305

309

313

317

321

325

329

333

337

341

345

349

353

357

361

365

369

373

377

381

385

389

393

397

401

405

409

413

417

421

425

429

433

437

441

445

449

453

457

461

465

469

473

477

481

485

489

493

497

501

505

509

513

517

521

525

529

533

537

541

545

549

553

557

561

565

569

573

577

581

585

589

593

597

601

605

609

613

617

621

625

629

633

637

641

645

649

653

657

661

665

669

673

677

681

685

689

693

697

701

705

709

713

717

721

725

729

733

737

741

745

749

753

757

761

765

769

773

777

781

785

789

793

797

801

805

809

813

817

821

825

829

833

837

841

845

849

853

857

861

865

869

873

877

881

885

889

893

897

901

905

909

913

917

921

925

929

933

937

941

945

949

953

957

961

965

969

973

977

981

985

21

23

4 5 6 a 4 a a

Courante.

7

12

16

20

26

31

36

40

45

50

54

Gigue.

6

11

15

19

25

30

36

42

48

53

Paisane.

Polonaise.

The Rose Tree

5

30

36

42

48

54

60

66

72

78

84

90

96

102

108

114

120

126

132

138

144

150

Andante.

155

161

167

173

179

185

191

197

203

209

215

221

227

233

239

245

251

257

263

269

275

281

287

293

299

305

311

317

323

329

335

341

347

353

359

365

371

377

383

389

395

401

407

413

419

425

431

437

443

449

455

461

467

473

479

485

491

497

503

509

515

521

527

533

539

545

551

557

563

569

575

581

587

593

599

605

611

617

623

629

635

641

647

653

659

665

671

677

683

689

695

701

707

713

719

725

731

737

743

749

755

761

767

773

779

785

791

797

803

809

815

821

827

833

839

845

851

857

863

869

875

881

887

893

899

905

911

917

923

929

935

941

947

953

959

965

971

977

983

989

995

1001

1007

1013

1019

1025

1031

1037

1043

1049

1055

1061

1067

1073

1079

1085

1091

1097

1103

1109

1115

1121

1127

1133

1139

1145

1151

1157

1163

1169

1175

1181

1187

1193

1199

1205

1211

1217

1223

1229

1235

1241

1247

1253

1259

1265

1271

1277

1283

1289

1295

1301

1307

1313

1319

1325

1331

19

23

26

29

Courante.

6

12

18

24

30

36

42

Bourée.

4

7

10

14

18

22

Sarabande.

6

12

18

23

46

51

56

Prélude.

1

2

3

4

5

6

7

8

9

10

11

12

13

14

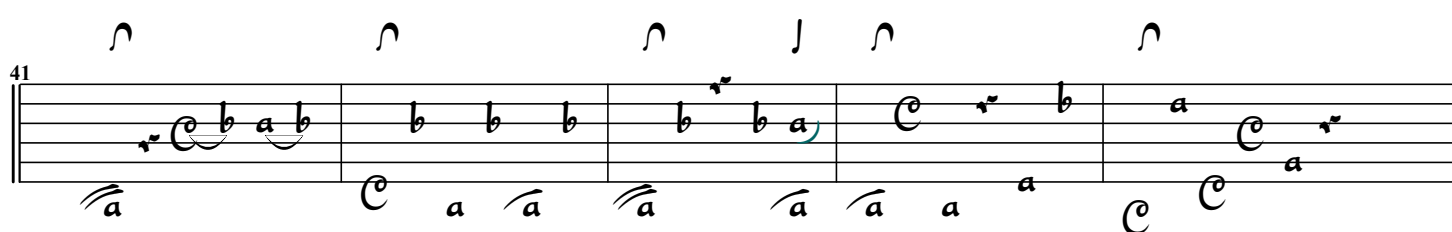
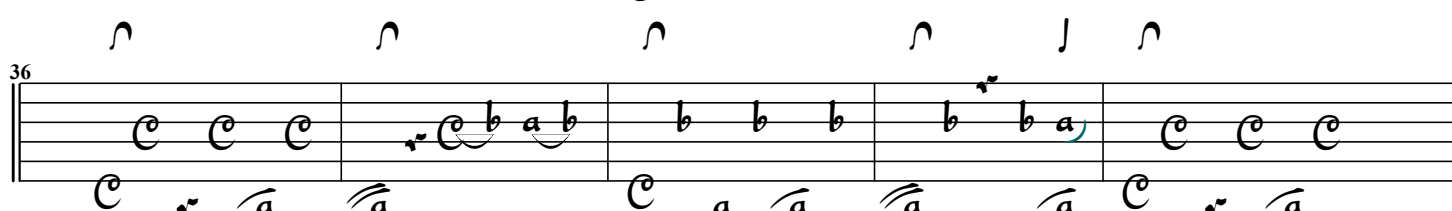
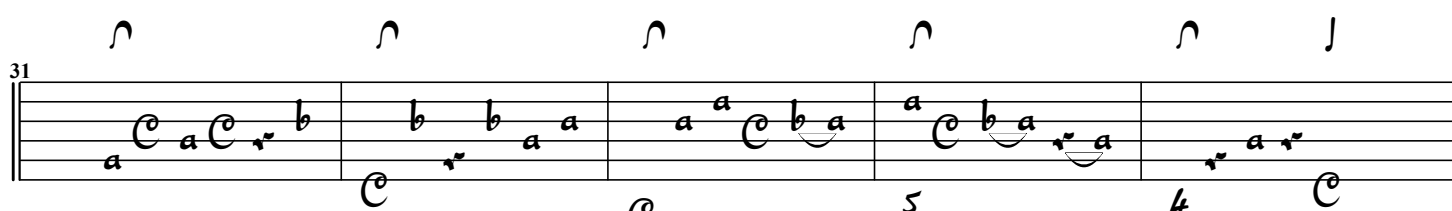
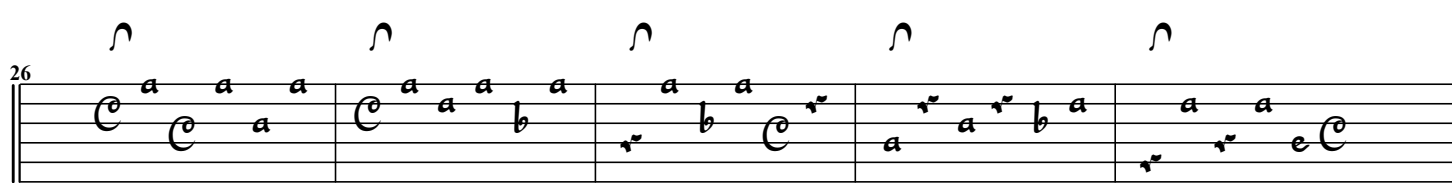
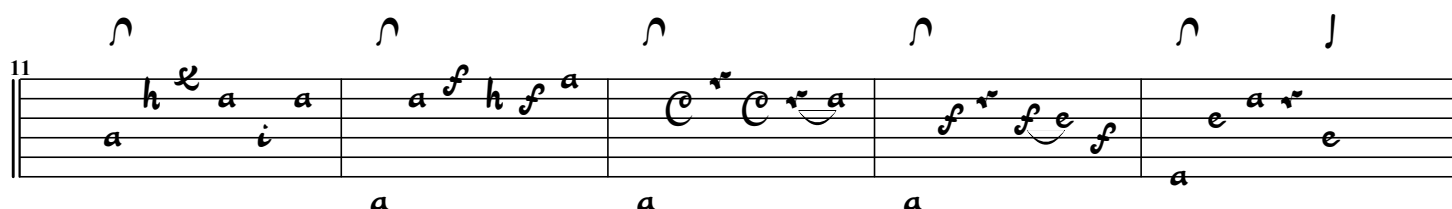
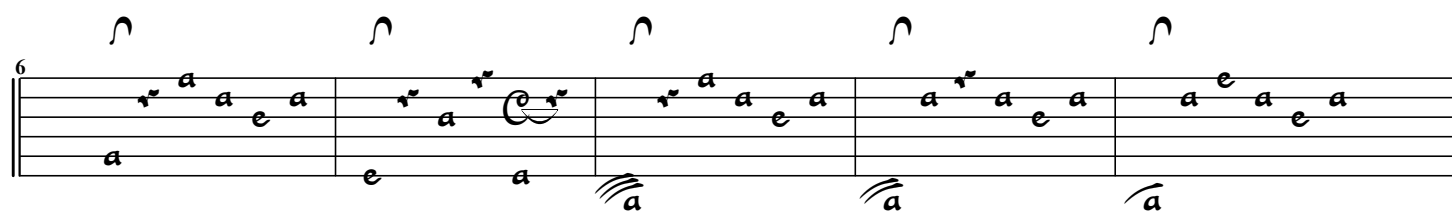
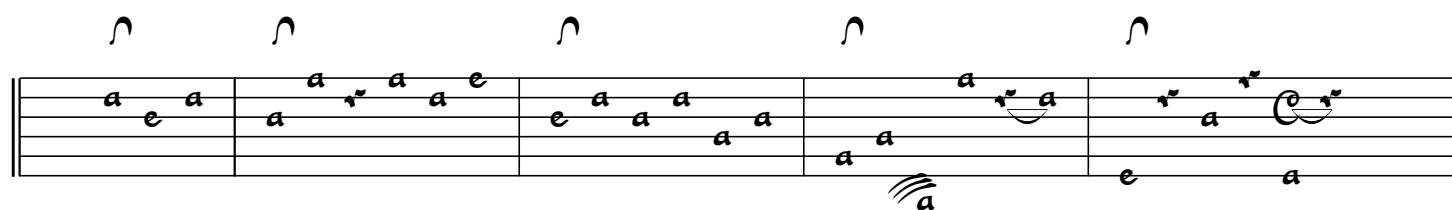

46

51

57

62

67

72

77

82

87

Manuscrit de Moscou : p. 35

92

97

102

107

112

117

122

127

Measure numbers are indicated at the beginning of each system: 4, 7, 10, 13, 17, 19, 22, and 25.

28

31

34

37

40

43

46

49

52

6

11

16

21

26

31

36

42

47

52

57

62

67

72

76

80

84

88

Duetto primo.

5

8

11

15

19

24

12

16

20

24

27

29

31

35

39

Measures 1-8:

- Measure 1: $\text{a} \text{r} \text{a} \text{b} \text{C} \text{a} \text{b} \text{a} \text{C} \text{a} \text{r} \text{a} \text{r} \text{e} \text{a}$
- Measure 2: $\text{f} \text{f} \text{a} \text{h} \text{h} \text{a} \text{a} \text{a} \text{C} \text{b} \text{a}$
- Measure 3: $\text{r} \text{a} \text{b} \text{C} \text{a} \text{b} \text{a} \text{r} \text{a} \text{b} \text{a} \text{r} \text{a} \text{b}$
- Measure 4: $\text{a} \text{r} \text{a} \text{b} \text{C} \text{a} \text{b} \text{C} \text{b} \text{a} \text{C} \text{b} \text{C} \text{b} \text{a}$
- Measure 5: $\text{b} \text{a} \text{r} \text{a} \text{b} \text{C} \text{a} \text{b} \text{a} \text{C} \text{b} \text{a} \text{b} \text{a} \text{C}$
- Measure 6: $\text{a} \text{C} \text{b} \text{a} \text{b} \text{a} \text{a} \text{b} \text{a} \text{C} \text{b} \text{a} \text{b} \text{a} \text{a} \text{b}$
- Measure 7: $\text{C} \text{b} \text{a} \text{r} \text{a} \text{C} \text{a} \text{a} \text{C} \text{b} \text{a} \text{r} \text{a} \text{C} \text{a}$
- Measure 8: $\text{a} \text{b} \text{a} \text{r} \text{b} \text{a} \text{b} \text{b} \text{r} \text{b} \text{b} \text{b}$

Measures 9-17:

- Measure 9: $\text{r} \text{a} \text{r} \text{a} \text{r} \text{a} \text{a} \text{a} \text{a} \text{a}$
- Measure 10: $\text{a} \text{r} \text{a} \text{b} \text{r} \text{a} \text{r} \text{a} \text{r} \text{a} \text{r} \text{a}$
- Measure 11: $\text{a} \text{b} \text{C} \text{a} \text{r} \text{a} \text{a} \text{a} \text{a} \text{a} \text{C}$
- Measure 12: $\text{a} \text{r} \text{C} \text{a} \text{b} \text{a} \text{a}$
- Measure 13: $\text{r} \text{r} \text{r} \text{r} \text{r} \text{r} \text{r} \text{r} \text{r} \text{r} \text{r}$
- Measure 14: $\text{e} \text{e} \text{e} \text{e} \text{e} \text{e} \text{e} \text{e}$
- Measure 15: $\text{r} \text{r} \text{r} \text{r} \text{r} \text{r} \text{r} \text{r} \text{r} \text{r} \text{r}$
- Measure 16: $\text{C} \text{C} \text{C} \text{C} \text{b} \text{a} \text{a} \text{C} \text{b}$
- Measure 17: $\text{C} \text{b} \text{a} \text{r} \text{a} \text{C} \text{a} \text{b} \text{C} \text{b} \text{a} \text{r} \text{a} \text{b} \text{h} \text{g} \text{g} \text{g} \text{h} \text{a} \text{h} \text{h} \text{h} \text{h}$

20

22

25

27

29

32

34

36

38

40

42

44

46

48

50

53

55

57

59

61

63

65

67

69

72

74

76

adagio

allegro

Andantino

6

12

18

25

30

36

42

48

Polonaise.

Gigue.

21

25

31

35

39

43

47

51

55

Manuscript de Moscou : p. 54

6

12

18

24

30

36

42

48

5

4

6

54

61

67

73

79

85

91

97

103

109

115

121

127

133

139

145

152

Prélude, Sol mineur.

Courante.

16

22

28

34

40

46

50

54

59

69

74

78

Bouree.

6

10

15

23

27

31

37

45

50

54

59

63

67

Andante

28

32

35

38

40

Presto.

5

9

13

17

21

25

29

33

37

41

45

49

53

57

61

65

69

73

77

81

85

89

93

97

Mouruet.

7

13

18

24

29

36

42

48

53

59

66

73

Alternativo.

5

9

13

17

22

28

33

38

43

48

52

57

62

Sarabande.

4

7

10

10

13

17

24

27

30

33

37