

Divertimento en si b majeur

L'Amoureux

Karl Kohaut

Le Badinage

Menuet

Trio

Menuet da capo

La Joye

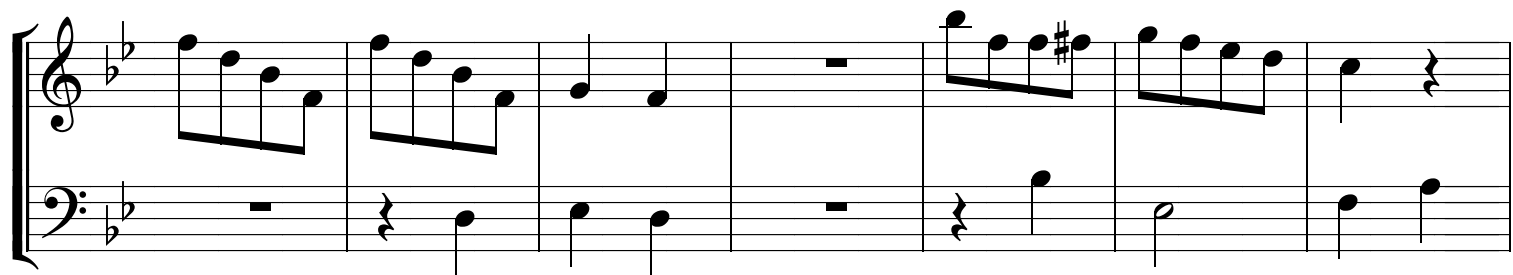

Fin

