

LIBRO PRIMO D' INTAVOLATVRA
DI CHITARONE

TO RE R
DEL M. ILL. SIG. GIO: GIROLAMO KAPSPERGER

NOBILE ALEMANO
Raccolto dal sig.^r Giacomo Antonio Pfender

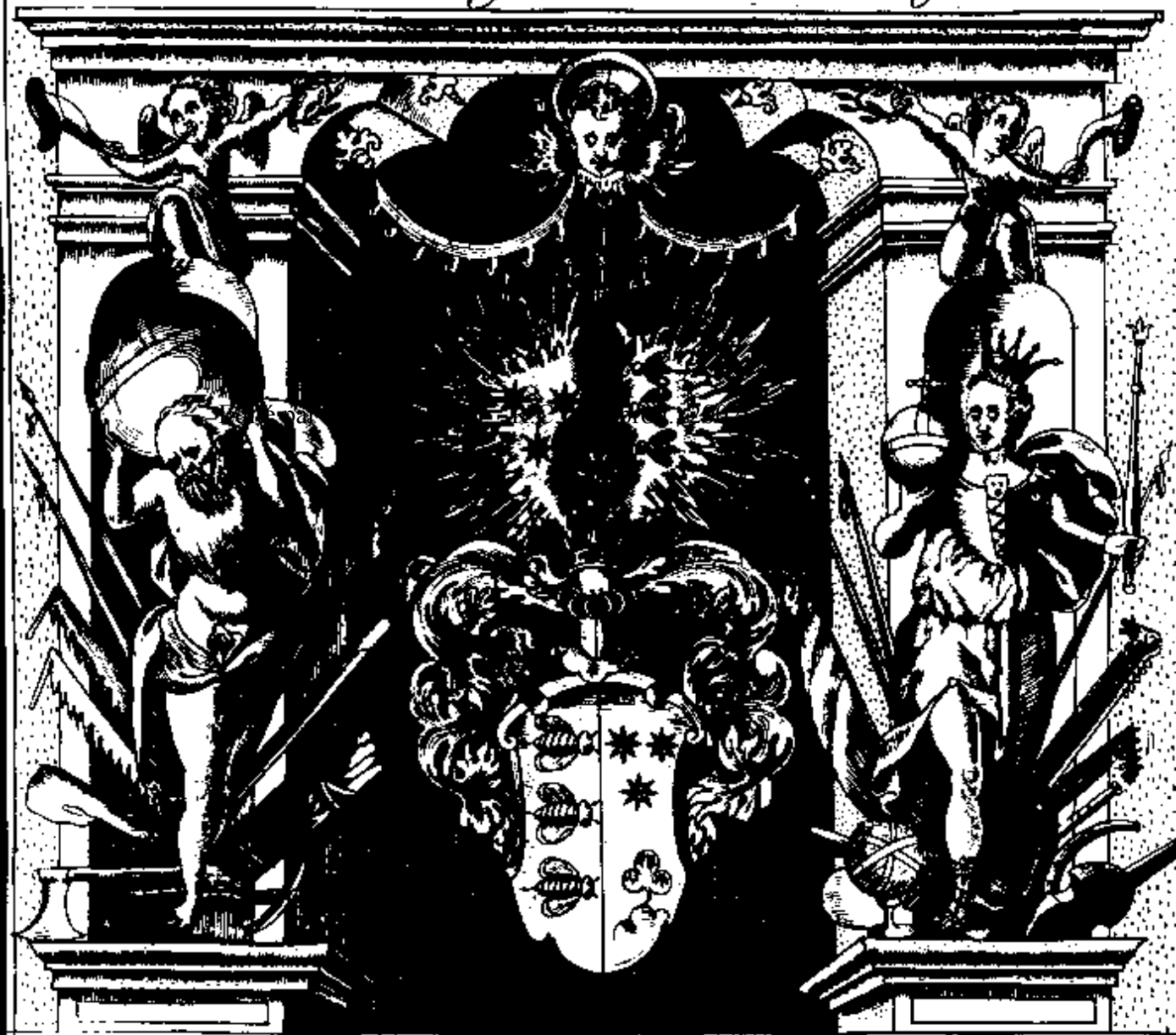

*In Venetia i 604
Con Privilegio*

Table of Contents

1 - Toccata prima	39 - Partita 12a
2 - Seconda : Arpeggiata	40 - Partita 13a
3 - Terza	41 - Partita 14a
4 - Quarta	42 - Partita 15a
5 - Quinta	43 - Partita 16 a
6 - Seita	44 - Partita 17a
7 - Ruggiero	45 - Partita 18a
8 - Partita prima	46 - Partita 19a
9 - Partita seconda	47 - Ballo Francese, Prima
10 - Partita terza	48 - Ballo Francese Seconda
11 - Partita quarta	49 - Ballo Francese Terza
12 - Partita Quinta	50 - Ballo Francese Quarto
13 - Partita 6a	51 - Ballo Todescho Prima
14 - Partita 7a	52 - Ballo Todescho Seconda
15 - Partita 8a	53 - Ballo Todescho Terza
16 - Partita 9a	54 - Ballo Todescho Quarta
17 - Aria di Fioréza	55 - Romanescha
18 - Partita prima	56 - Partita Prima
19 - Partita seconda	57 - Partita Seconda
20 - Partita Terza	58 - Partita Terza
21 - Partita Quarta	59 - Partita Quarta
22 - Partita Quinta	60 - Partita Quinta, Arpeggiata
23 - Partita Seita	61 - Passémezo
24 - Partita septima	62 - Partita Prima
25 - Partita ottava, in tripla	63 - Partita Seconda
26 - Partita Nona	64 - Partita Terza di b molle
27 - Folia	65 - Gagliarda Prima
28 - Partita Prima	66 - Gagliarda Seconda
29 - Partita Seconda	67 - Gagliarda Terza
30 - Partita Terza	68 - Gagliarda Quarta
31 - Partita Quarta	69 - Gagliarda Quinta
32 - Partita Quinta	70 - Gagliarda 6a
33 - Partita 6a	71 - Gagliarda 7a
34 - Partita 7a	72 - Gagliarda 8a
35 - Partita 8a	73 - Gagliarda 9a
36 - Partita 9a	74 - Gagliarda 10a
37 - Partita 10a	75 - Gagliarda 11a
38 - Partita 11a	76 - Gagliarda 12a
	77 - Tenore del Kapsberger

Toccata prima

28

32

35

38

40

43

45

Seconda : Arpeggiata

16

-10- -0- -0-

30

-8- -8-

44

-10- -0-

Terza

3

-10-

11

-10- -0-

11

-10- -0-

11

-10- -0-

18

23

27

31

35

39

43

Quarta

49

The rose tree, the rose tree, / The rose tree, the rose tree, / The rose tree, the rose tree, / The rose tree, the rose tree, / The rose tree, the rose tree.

54

3 2 0 2 3 0 2 3

3 2 3 0 2 3

2 3 -0- 2 4 0 2 4 3 0

3 0 2 3 0 2 3 0 5 2 3 3

58

Diagram showing measures 58-61 of the piece. The notation includes a treble clef, a key signature of one flat (B-flat), and a 3/4 time signature. The melody is written on a single staff. Measure 58 starts with a treble clef and a key signature of one flat. The melody begins with a quarter note G4, followed by a quarter note A4, and a quarter note B4. Measure 59 continues with a quarter note G4, a quarter note F4, and a quarter note E4. Measure 60 starts with a quarter note D4, followed by a quarter note C4, and a quarter note B3. Measure 61 continues with a quarter note A3, a quarter note G3, and a quarter note F3. The piece ends with a double bar line.

[illegible]

Seite

The piece concludes with a decorative flourish at the end of the final measure (measure 63).

Ruggiero

Partita prima

1

6

12

System 1:

System 2:

System 3:

Partita quarta

Partita Quinta

Partita 6a

Partita 7a

Partita 8a

Partita 9a

Aria di Fioréza

Partita prima

Partita seconda

Partita Terza

11

16

Partita Quarta

6

11

17

24

Partita Quinta

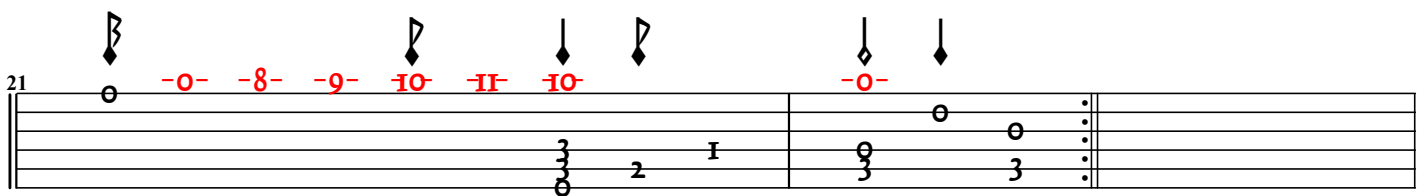
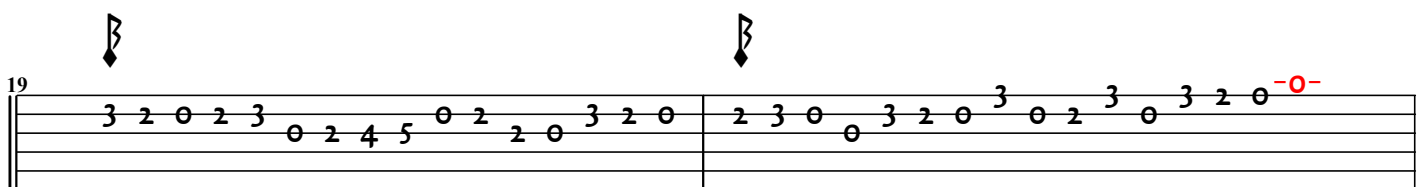
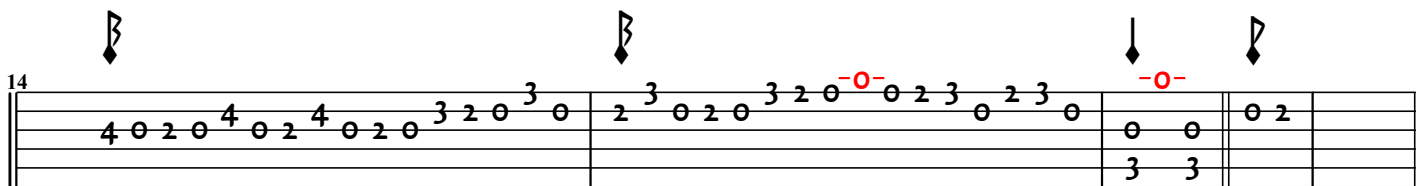
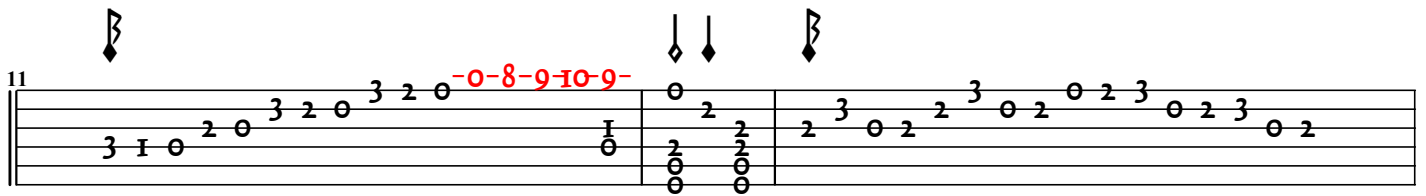
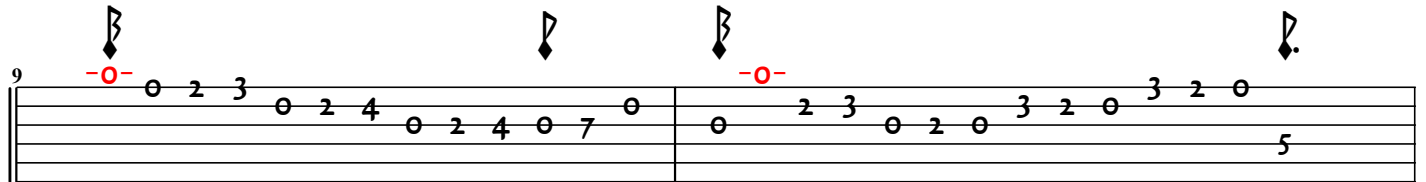
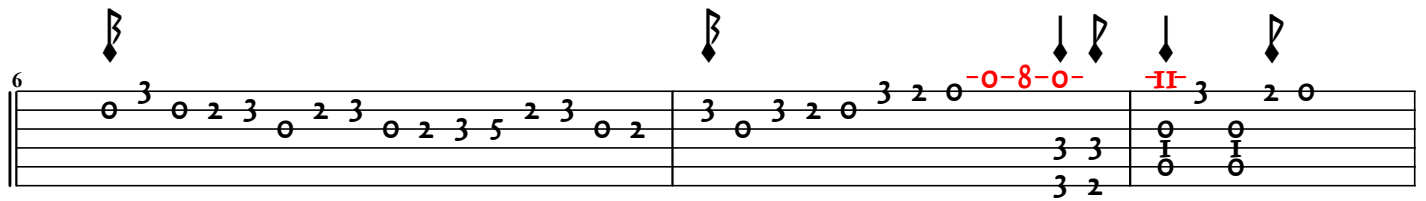
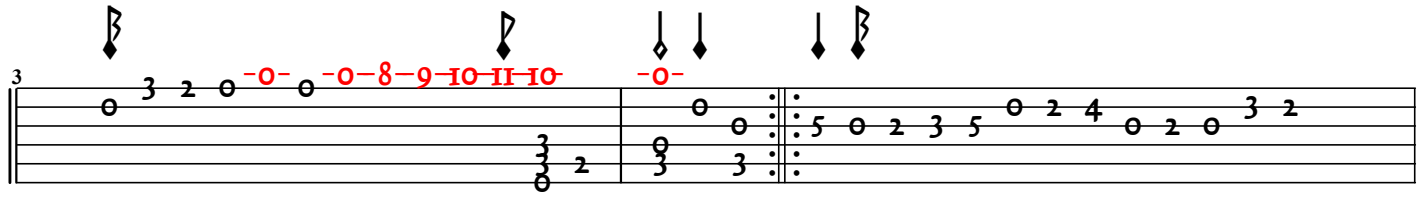

Partita Seita

Partita septima

14

19

Partita ottava, in tripla

6

10

14

20

Partita Nona

Folia

Partita Prima

Partita Seconda

Partita Seconda musical notation, measures 1-5 and 6-10. The notation includes fingerings (1, 2, 3, 4, 5) and articulation marks (diamonds, vertical lines). Red markings indicate specific notes or intervals: a red '3' in measure 1, and red '-10-' in measures 4 and 9.

Partita Terza

Partita Terza musical notation, measures 1-5 and 6-10. The notation includes fingerings (1, 2, 3, 4, 5) and articulation marks (diamonds, vertical lines). Red markings indicate specific notes or intervals: a red '3' in measure 1, and red '-0-8-9-' and '-10-' in measures 4 and 9.

Partita Quarta

Partita Quarta musical notation, measures 1-5 and 6-10. The notation includes fingerings (1, 2, 3, 4, 5) and articulation marks (diamonds, vertical lines). Red markings indicate specific notes or intervals: a red '-10-' in measure 4 and a red '-0-' in measure 9.

Partita Quinta

Partita 6a

Partita 7a

Partita 11a

Diagram for Partita 11a, measures 1-5. The diagram shows a sequence of notes and fingerings (0-5) across two staves. Above the staves are diamond-shaped symbols indicating specific notes or techniques. Red markings indicate fingerings: -8- and -10-.

Measure 1: 3 0 | 1 3 5 | 1 3 |

Measure 2: 0 2 | 0 2 0 2 | 3 0 2 3 |

Measure 3: 2 3 | 5 6 5 | 4 5 4 5 5 4 |

Measure 4: 0 8 | 7 5 3 |

Measure 5: 3 0 | 2 3 |

Partita 12a

Diagram for Partita 12a, measures 1-5. The diagram shows a sequence of notes and fingerings (0-5) across two staves. Above the staves are diamond-shaped symbols indicating specific notes or techniques. Red markings indicate fingerings: -8- and -10-.

Measure 1: 5 1 3 5 | 3 0 2 3 | 3 0 2 |

Measure 2: 3 0 1 3 | 0 1 0 1 3 5 |

Measure 3: 0 2 0 2 4 | 0 2 0 2 4 |

Measure 4: 0 5 1 3 5 |

Measure 5: 0 5 1 3 5 |

Partita 13a

Diagram for Partita 13a, measures 1-5. The diagram shows a sequence of notes and fingerings (0-5) across two staves. Above the staves are diamond-shaped symbols indicating specific notes or techniques. Red markings indicate fingerings: -10- and -0-.

Measure 1: 5 5 7 8 | 1 1 3 5 | 0 0 1 3 |

Measure 2: 0 0 2 3 | 0 0 2 | 3 3 0 1 |

Measure 3: 0 0 2 3 | 0 0 2 | 2 2 3 0 |

Measure 4: 0 0 5 7 8 |

Measure 5: 0 0 5 7 8 |

Partita 14a

Partita 15a

Partita 16 a

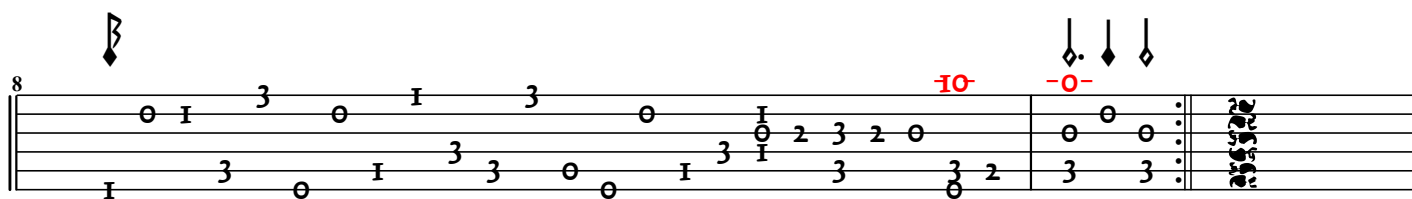
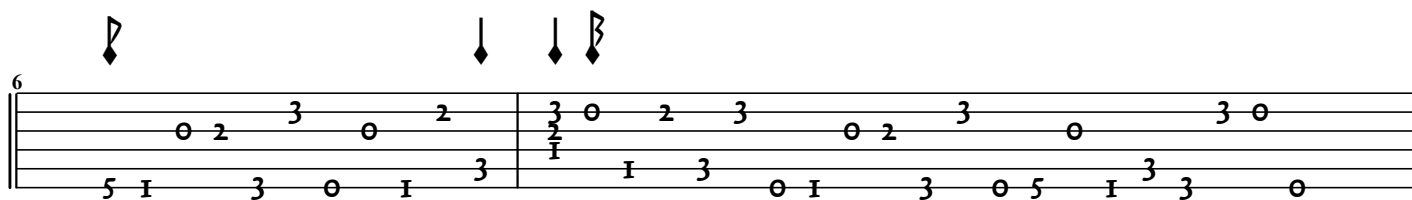
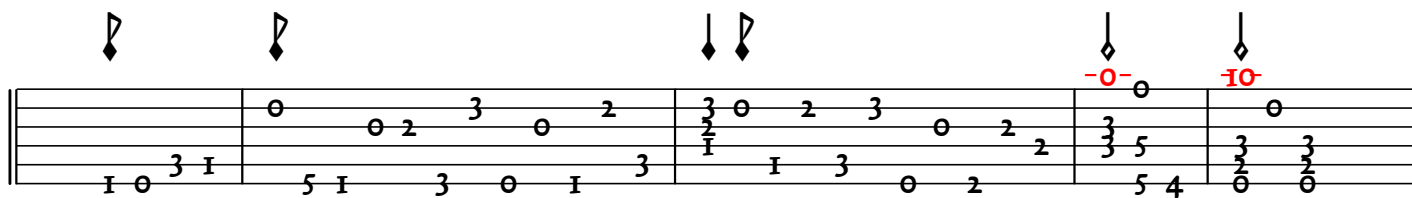

Partita 17 a

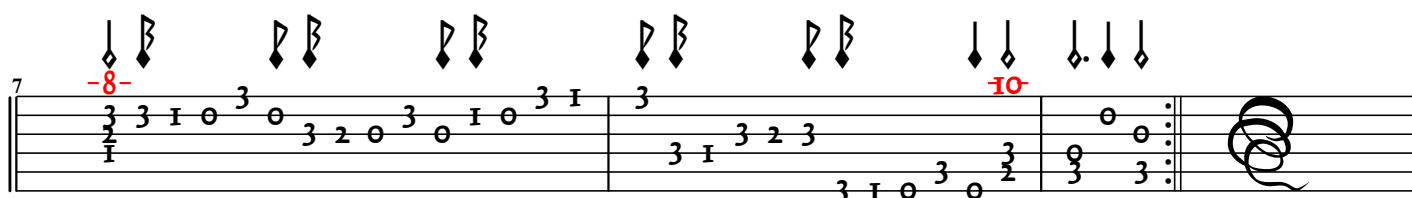
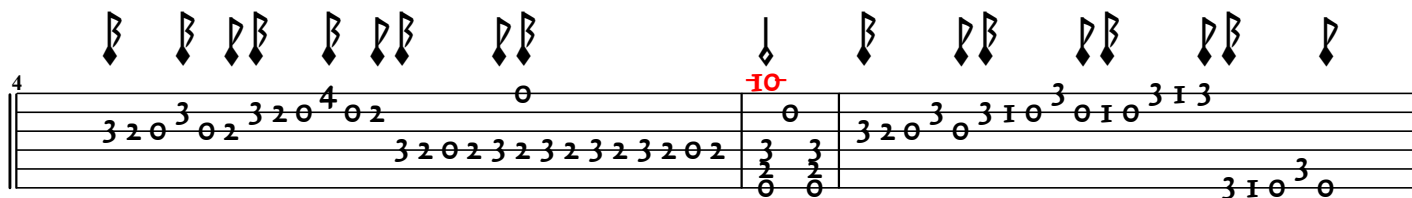
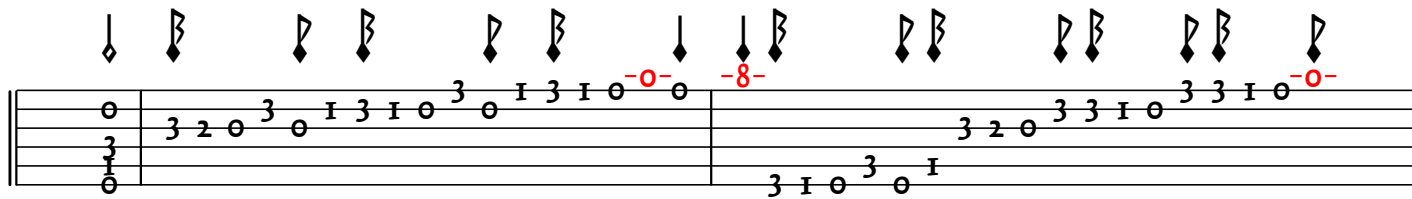

[illegible]

[illegible]

Ballo Franceze, Prima

Ballo Franceze Seconda

[illegible]

24

10 -0- -0- -0- -0- -0-

[illegible]

20	

Ballo Todezcho Prima

Measures 1-8: Initial sequence with various fingerings and bowings. Red marks: -0-, -10-, -0-, -10-.

Measures 9-14: Continuation of the sequence. Red marks: -10-, -0-, -10-.

Measures 15-19: Continuation of the sequence. Red marks: -0-, -0-, -8-, -9-, -10-.

Ballo Todezcho Seconda

Measures 1-12: Initial sequence with various fingerings and bowings. Red marks: -0-, -10-, -10-, -0-.

Measures 13-18: Continuation of the sequence. Red mark: -10-.

Measures 19-22: Final sequence of the second section. Red marks: -10-, -0-.

Ballo Todescho Terza

3 -0- 3 2 3 -0- 10- -0- -II- 3

8 3 3 -0- -II- 3 3 3 -II- -0-8- -9-10- 10- -0-

Ballo Todescho Quarta

3 10- -0- 3 10- -0-

9 10- 10- -0- 3 10- -0-

Romaneſcha

I I -8- -0- 10-

14 -8- 10- -0- 10- -0-

Partita Prima

Partita Prima

Partita Seconda

Partita Seconda

Partita Terza

Partita Terza

Measures 1-20. Red annotations: -0-, -8-, -II-, -8-, -0-, -8-9-10-, -10-, -0-, -8-, -0-2-3-, -II-, -8-, -0-, -0-8-9-10-II-.

Partita Quarta

Partita Quarta

Measures 1-18. Red annotations: -8-, -8-, -0-, -10-, -0-, -8-, -0-, -0-, -10-, -0-.

Partita Quinta, Arpeggiata

Passèmezze

[illegible]

[illegible]

25

Diagram 1: Musical score for 'The Rose Tree'. The score is written on a grand staff (treble and bass clefs). The melody is in the treble clef, and the bass line is in the bass clef. The key signature has one flat (B-flat). The time signature is 4/4. The score is divided into three measures. The first measure contains a whole note G4, a half note F#4, and a half note E4. The second measure contains a whole note D4, a half note C4, and a half note B3. The third measure contains a whole note A3, a half note G3, and a half note F#3. The bass line consists of a single whole note G2 in the first measure, a single whole note D3 in the second measure, and a single whole note A2 in the third measure. The score is labeled '25' in the top left corner.

Partita Terza di b molle

Gagliarda Prima

Gagliarda Seconda

10

18

26

27

Gagliarda Quinta

Gagliarda Ba

30

Gagliarda 7a

10

17

25

33

Gagliarda 8a

10

19

28

-10-

-0-

-10-

-0-

-11-

-9-

-9-

-10-

Gagliarda 9a

10

17

-10-

-0-

-11-

-8-

-0-

-10-

-0-

Gagliarda 10a

Measures 1-18 of Gagliarda 10a. The score includes fingerings (1, 2, 3) and accents. Red markings indicate fingerings: -0-8-9-10-10-10-8-.

Gagliarda 11a

Measures 1-13 of Gagliarda 11a. The score includes fingerings (1, 2, 3) and accents. Red markings indicate fingerings: -10-10-8-8-10-10-8-10-10-10-8-.

17

Gagliarda 12a

8

14

21

29

Tenore del Kapsberger

