

# Jacques Gallot

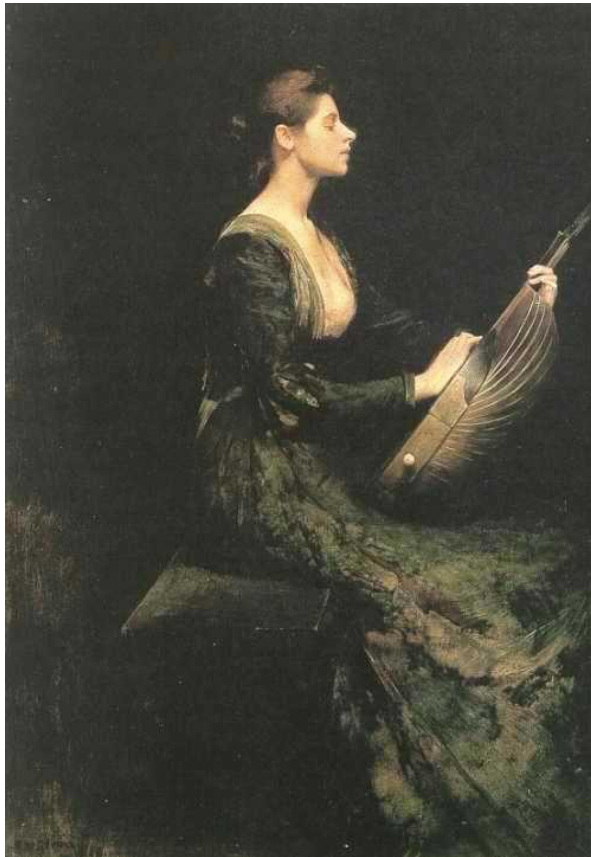

## Pièces pour Luth de différents manuscrits

Mis en Tablature par XXXXXX

La belle Affligée, Tombeau, Allemande

Prunières

29

*G G i k i* *k* *k i k* *a e* *a a*

*a* *a* *a a a a* *a*

L'Altesse Royale. Sarabande

Leipzig

*a a a a a* *e e e e* *a a* *c c*

*a* *a c c c* *a a c a* *e*

5

*a a c a* *c c c a* *a a c a* *e e e e* *e e c c e*

*a* *a* *b a* *a c* *a c*

4

10

*a a a* *a a c a* *a a a* *a a a* *c c c a*

*a* *a* *4* *a* *a*

*b b b a* *a a a* *c a c a* *a a c a* *e a e*

*a* *a* *a* *a* *a*

20

*a*

# La Bienvenue. Courante

8

*a*

15

*a*

*a*

23

[illegible]

### Tombeau de Mlle. de Bussy

[illegible]

14

4

18

4

22

4

### Charmes d'Orphée Tombeau de M. le Chevalier du Buisson

4

4

4

4

8

a 4 a a a a 4

12

a a b a a b a 4

16

a b a a b a 4

20

a a a a 4 a

24

a a a a 4

## La belle Chromatique. Sarabande

[illegible][illegible]

13

*a a b a a 4 a a*

20

27

Example 27

Measures 27-34

Staff 1 (Melody):

Measure 27:  $\text{Bb}$  (quarter),  $\text{A}$  (quarter),  $\text{Bb}$  (quarter)

Measure 28:  $\text{A}$  (quarter),  $\text{Bb}$  (quarter),  $\text{A}$  (quarter)

Measure 29:  $\text{Bb}$  (quarter),  $\text{A}$  (quarter),  $\text{Bb}$  (quarter)

Measure 30:  $\text{A}$  (quarter),  $\text{Bb}$  (quarter),  $\text{A}$  (quarter)

Measure 31:  $\text{Bb}$  (quarter),  $\text{A}$  (quarter),  $\text{Bb}$  (quarter)

Measure 32:  $\text{A}$  (quarter),  $\text{Bb}$  (quarter),  $\text{A}$  (quarter)

Measure 33:  $\text{Bb}$  (quarter),  $\text{A}$  (quarter),  $\text{Bb}$  (quarter)

Measure 34:  $\text{A}$  (quarter),  $\text{Bb}$  (quarter),  $\text{A}$  (quarter)

Staff 2 (Bass):

Measure 27:  $\text{Bb}$  (quarter),  $\text{A}$  (quarter),  $\text{Bb}$  (quarter)

Measure 28:  $\text{A}$  (quarter),  $\text{Bb}$  (quarter),  $\text{A}$  (quarter)

Measure 29:  $\text{Bb}$  (quarter),  $\text{A}$  (quarter),  $\text{Bb}$  (quarter)

Measure 30:  $\text{A}$  (quarter),  $\text{Bb}$  (quarter),  $\text{A}$  (quarter)

Measure 31:  $\text{Bb}$  (quarter),  $\text{A}$  (quarter),  $\text{Bb}$  (quarter)

Measure 32:  $\text{A}$  (quarter),  $\text{Bb}$  (quarter),  $\text{A}$  (quarter)

Measure 33:  $\text{Bb}$  (quarter),  $\text{A}$  (quarter),  $\text{Bb}$  (quarter)

Measure 34:  $\text{A}$  (quarter),  $\text{Bb}$  (quarter),  $\text{A}$  (quarter)

[illegible]

42

4

Tombeau de Mgr. le Prince de Condée. Allemande

4

4

a b a a

7

4

10

a a

4

4

a

4

b a

14

17

20

23

### La Coquette. Gavotte

8

a a a a a a

14

4

# La Comete. Chaconne

a 4 4 a a

7

a a 4 a

a a a a a a

20

20 21 22 23 24 25 26

a a c a c a b a

a a 4 a

27

27 28 29 30 31 32 33 34

a c e h h c a a c a a c a b b

a a a 4 a a

35

35 36 37 38 39 40

a a a a c c b c a c a c b a

a a 4 a

41

41 42 43 44 45 46 47 48

a a a c a c a a c b h h h e e

a a 4 a

49

49 50 51 52 53 54

e c c c b c c e b c c c a a

a b

55

55 56 57 58 59 60

a c a a c a c a c a c a a

a a 4 a a 4

62

62 63 64 65 66 67 68

a a a 4

# La Daspremont. Courante

1 2 3 4 5 6

a a a a a a

7

7 8 9 10 11 12 13 14 15

a a a a a a a a a a a a

16

16 17 18 19 20 21

a a a 4 a a a a a a

22 23 24 25 26

a a a a a a

27

*a*

*a*

*a*

## La Déguisée. Courante

The Rose Tree

G major, 3/4

1 2 3 4 5 6 7 8 9 10 11 12

G A B A G F# E D C B A G

[illegible][illegible][illegible]

31

a b a a 4

### La Diamantine. Chaconne

4 a c a 4 4 a

7

a a a a 4

14

a

4 4 a 4

27

4

## L'espagnolette. Passacaille

6

a

4

a

a

a

a

a

15

a

4

a

a

4

a

4

a

a

a

a

a

4

# La Grondeuse. Courante

8

a 4

15

a a a a a a a

24

a a a a a a a

31

a a a a a a a

4

a a a a a a a

## La belle Magnifique. Courante

23

da a c b b c b a a c e a e a c a e a c a e

a 4 a

31

## La belle Malade. Courante

[illegible]

23

a c e a | c e d | e d e | d b | c a b | d e d | e c

a | a a | 4 | 4 a | a | 4

30

*The Rose Tree*

30

*a* *c* *a* *c* *c* *a* *a*

*a* 4

Staff 1: Melodic line with notes and rests.

Staff 2: Bass line with notes and rests, including fingerings (a, b, c) and slurs.

Staff 3: Bass line with notes and rests, including fingerings (a, b, c) and slurs.

Staff 1: Melodic line with notes and rests.

Staff 2: Bass line with notes and rests, including fingerings (a, b, c) and slurs.

Staff 3: Bass line with notes and rests, including fingerings (a, b, c) and slurs.

Staff 1: Melodic line with notes and rests.

Staff 2: Bass line with notes and rests, including fingerings (a, b, c) and slurs.

Staff 3: Bass line with notes and rests, including fingerings (a, b, c) and slurs.

Staff 1: Melodic line with notes and rests.

Staff 2: Bass line with notes and rests, including fingerings (a, b, c) and slurs.

Staff 3: Bass line with notes and rests, including fingerings (a, b, c) and slurs.

Staff 1: Melodic line with notes and rests.

Staff 2: Bass line with notes and rests, including fingerings (a, b, c) and slurs.

Staff 3: Bass line with notes and rests, including fingerings (a, b, c) and slurs.

# La Moscovite. Sarabande

# La Mouche, Chaconne

La Pensive. Sarabande

Prunnières

La Pie. Gigue

Leipzig

9

9 10 11 12

13

13 14 15 16

17

17 18 19 20

21

21 22 23 24

26

26 27 28 29

30

30 31 32 33

30

37

45

52

58

65

72

72

73

74

75

76

77

78

79

79

80

81

82

83

84

85

86

86

87

88

# La Sultane. Courante

89

90

91

92

93

94

95

96

97

98

99

100

101

102

7

4

a

a

a

14

a

a

4

4

a 4

a

22

a

b a

a

4

29

4

a

a

a

a

35

4

a

4

a

# La Trompeuse. Courante

4 a

8 4 a

14 a 4 a a

22 a 4 b a 4 a

28 a b a a

36 a 4

### Tombeau du Maréchal de Turenne. Allemande

[illegible][illegible]
