

*François Dufaut, pièces extraites de
Tablatures de luth de différents auteurs
sur les accords nouveaux*

Par Pierre Ballard imprimeur de la musique du Roy 1638

Mis en tablature par un donateur anonyme

Table of Contents

- 1 - *Prélude* - Eb.C.Ab.F.C.G. F.Eb.Db.C. (page 26)
- 2 - *Prélude* - Luth Baroque F.D.A.F.D.A. G.F.Eb.D.C..
- 3 - *Point d'Orgue* - Eb.C.Ab.F.C.G. F.Eb.Db.C. (f° 28-29)
- 4 - *Point d'Orgue* - F.D.A.F.D.A. G.F.Eb.D.C.
- 5 - *Courante* - Eb.C.Ab.F.C.G. F.Eb.Db.C. (f° 30-31)
- 6 - *Courante* - F.D.A.F.D.A. G.F.Eb.D.C. (f° 30-31)
- 7 - *Courante* - Eb.C.Ab.F.C.G. F.Eb.Db.C. (f° 32)
- 8 - *Courante* - F.D.A.F.D.A. G.F.Eb.D.C. (f° 32)
- 9 - *Sarabande* - Eb.C.Ab.F.C.G. F.Eb.Db.C. (f° 33)
- 10 - *Sarabande* - F.D.A.F.D.A. G.F.Eb.D.C. (f° 33)
- 11 - *C'est ou je vous attends* - Eb.C.Ab.F.C.G. F.Eb.Db.C. (f° 34)
- 12 - *C'est ou je vous attends* - F.D.A.F.D.A. G.F.Eb.D.C. (f° 34)
- 13 - *Frere Frappart* - Eb.C.Ab.F.C.G. F.Eb.Db.C. (f° 35)
- 14 - *Frere Frappart* - F.D.A.F.D.A. G.F.Eb.D.C. (f° 35)
- 15 - *Aleman* - E.C.A.F.C.G. F.Eb.D.Bb. (f° 36-37)
- 16 - *Aleman* - F.D.A.F.D.A. G.F.E.D.C. (f° 36-37)
- 17 - *Courante* - E.C.A.F.C.G. F.Eb.D.Bb. (f° 38)
- 18 - *Courante* - F.D.A.F.D.A. G.F.E.D.C. (f° 38)
- 19 - *Sarabande* - E.C.A.F.C.G. F.Eb.D.Bb. (f° 39)
- 20 - *Sarabande* - F.D.A.F.D.A. G.F.E.D.C. (f° 39)

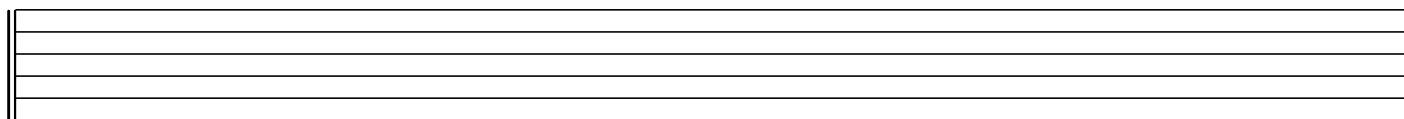
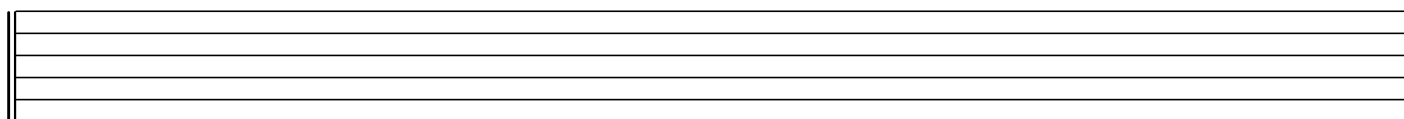
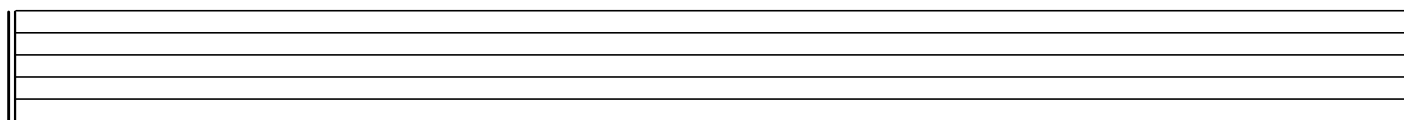

Prélude - Luth Baroque F.D.A.F.D.A. G.F.Eb.D.C.

1

2

3

4

5

7

8

(f° 28-29)

5

9

14

18

Point d'Orgue - F.D.A.F.D.A. G.F.Eb.D.C.

5

9

14

18

Courante - Eb.C.Ab.F.C.G. F.Eb.Db.C.(f° 30-31)

8

15

24

Courante - F.D.A.F.D.A. G.F.Eb.D.C.(f° 30-31)

Courante - Eb.C.Ab.F.C.G. F.Eb.Db.C.(f° 32)

27

27

Courante - F.D.A.F.D.A. G.F.Eb.D.C. (f° 32)

10

19

27

Sarabande - Eb.C.Ab.F.C.G. F.Eb.Db.C. (f° 33)

8

Sarabande - F.D.A.F.D.A. G.F.Eb.D.C.(f° 33)

C'est ou je vous attends - Eb.C.Ab.F.C.G. F.Eb.Db.C.(f° 34)

C'est ou je vous attends - F.D.A.F.D.A. G.F.Eb.D.C.(f° 34)

Frere Frappart - Eb.C.Ab.F.C.G. F.Eb.Db.C.(f° 35)

Frere Frappart - F.D.A.F.D.A. G.F.Eb.D.C.(f° 35)

Empty musical staff system for measures 34 through 35, marked with the measure number 34 at the beginning.

Empty musical staff system for measures 36 through 37, marked with the measure number 35 at the beginning.

Alemande - E.C.A.F.C.G. F.Eb.D.Bb. (f° 36-37)

15

Alemande - F.D.A.F.D.A. G.F.E.D.C. (f° 36-37)

11

15

15 16 17 18

Courante - E.C.A.F.C.G. F.Eb.D.Bb. (f° 38)

19 20 21 22 23 24 25

26

26 27 28 29 30 31 32

Courante - F.D.A.F.D.A. G.F.E.D.C. (f° 38)

33 34 35 36 37 38 39

9

18

26

Sarabande - E.C.A.F.C.G. F.Eb.D.Bb.(f° 39)

8

16

Sarabande - F.D.A.F.D.A. G.F.E.D.C. (f° 39)

8

16