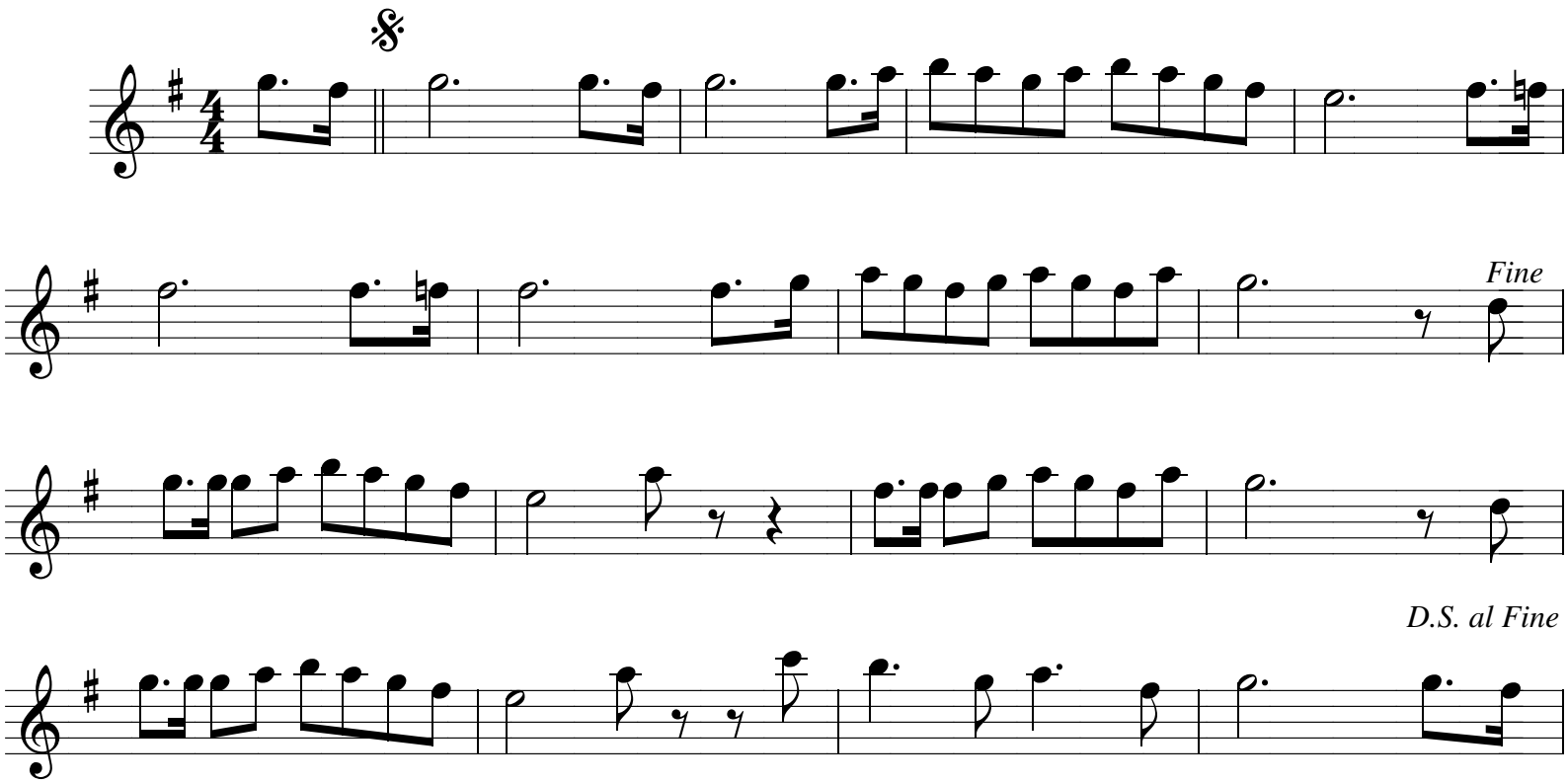Chanson de Visé