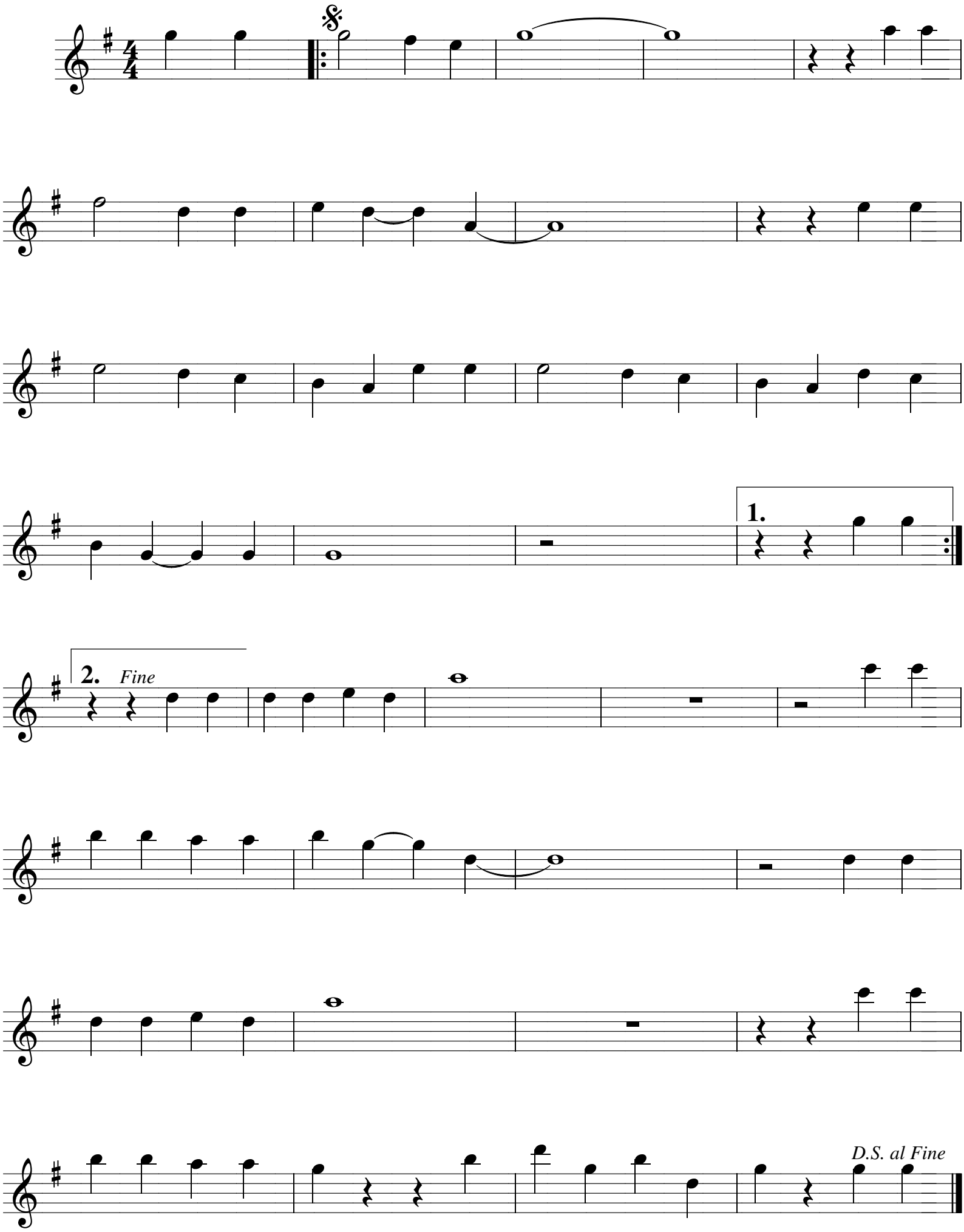Carnaval in Rio