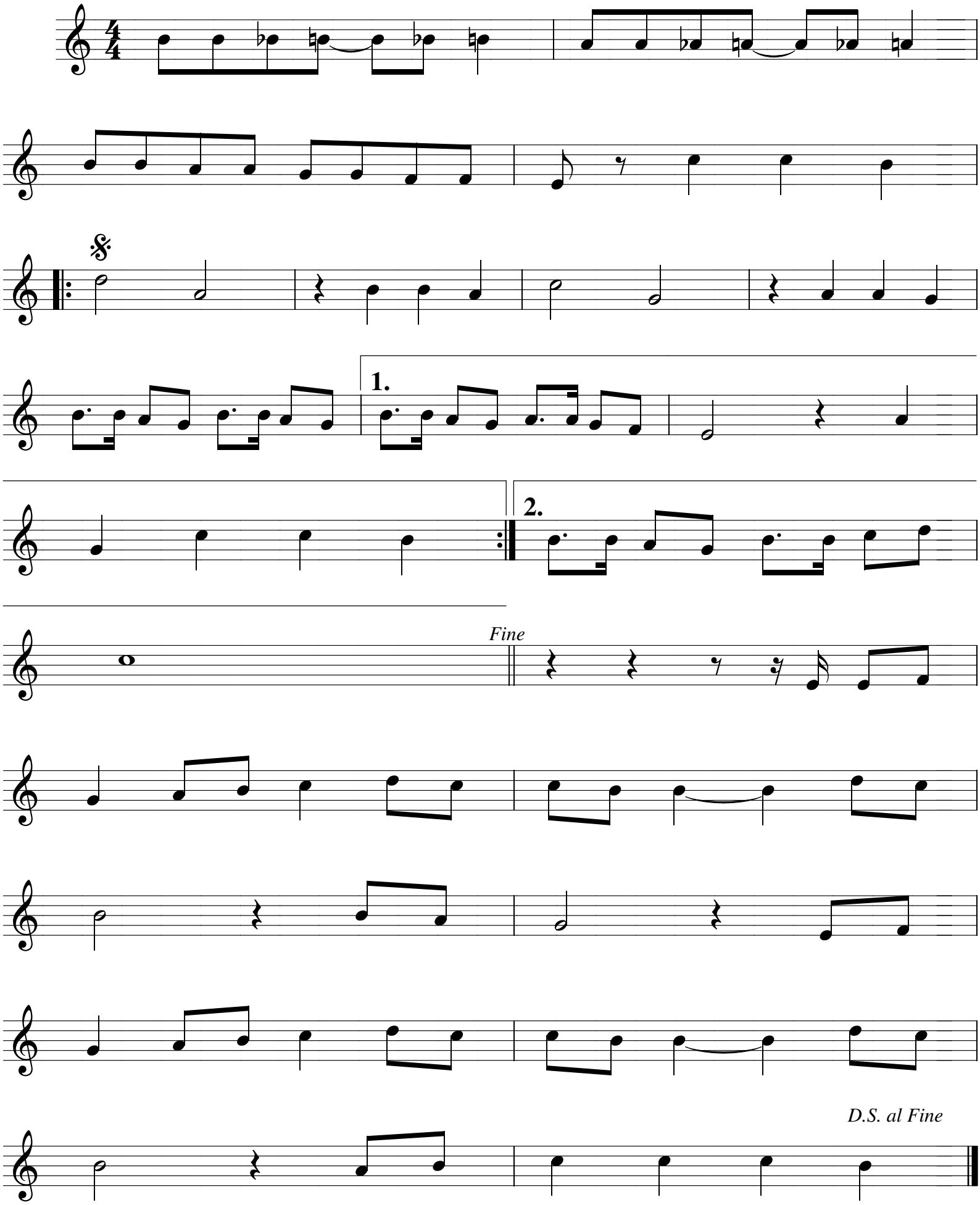't waor gein leefde