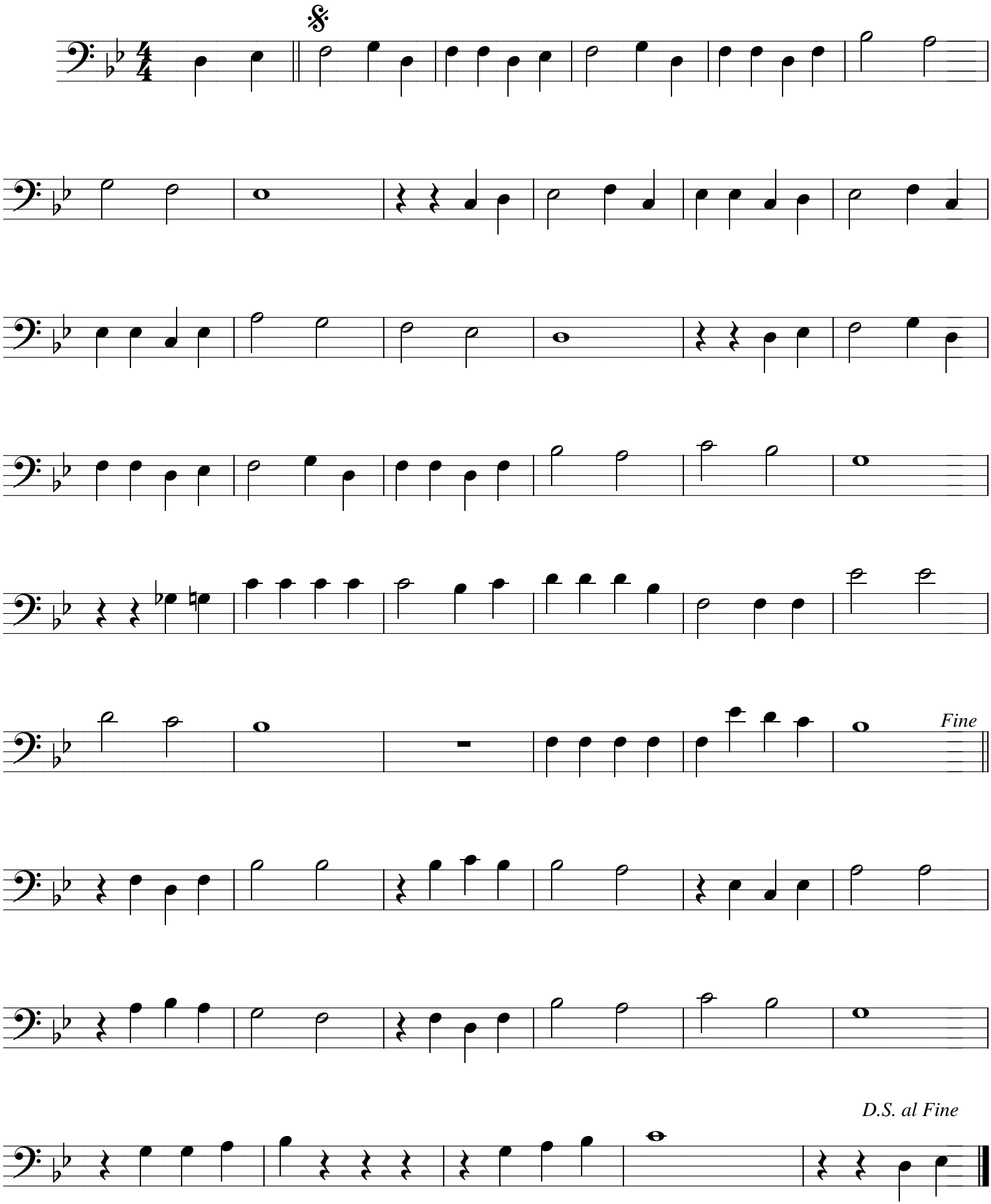Wie meziek op e pleetsje