

Mèt de Carnaval (Monsieur Cannibale)

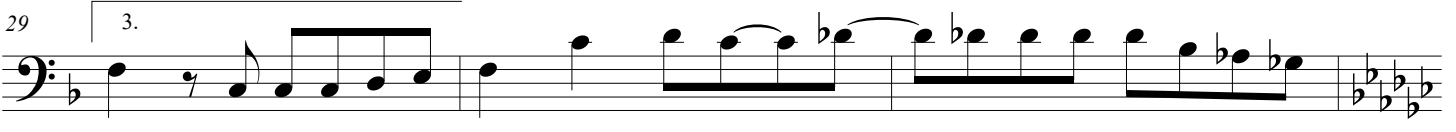
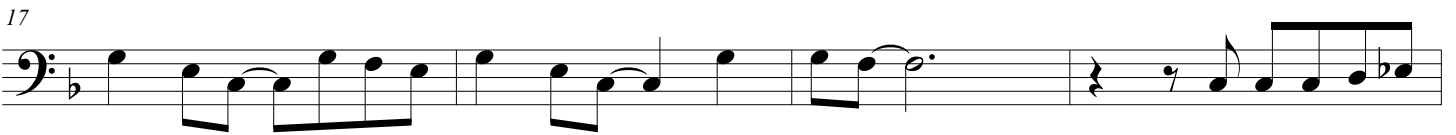
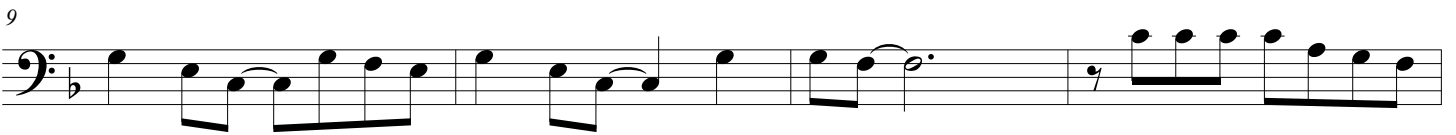

Mèt de Carnaval

