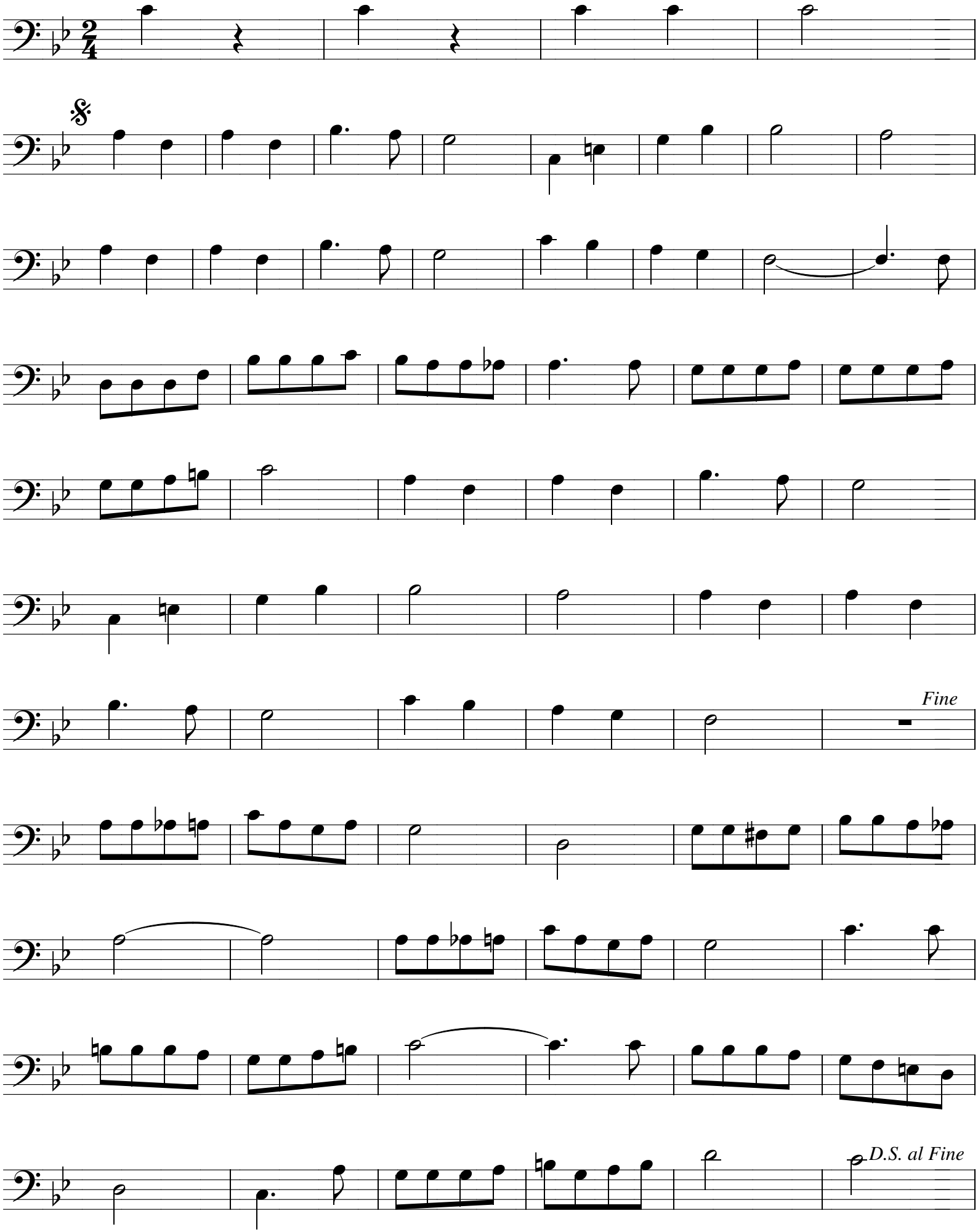Hi ha happening