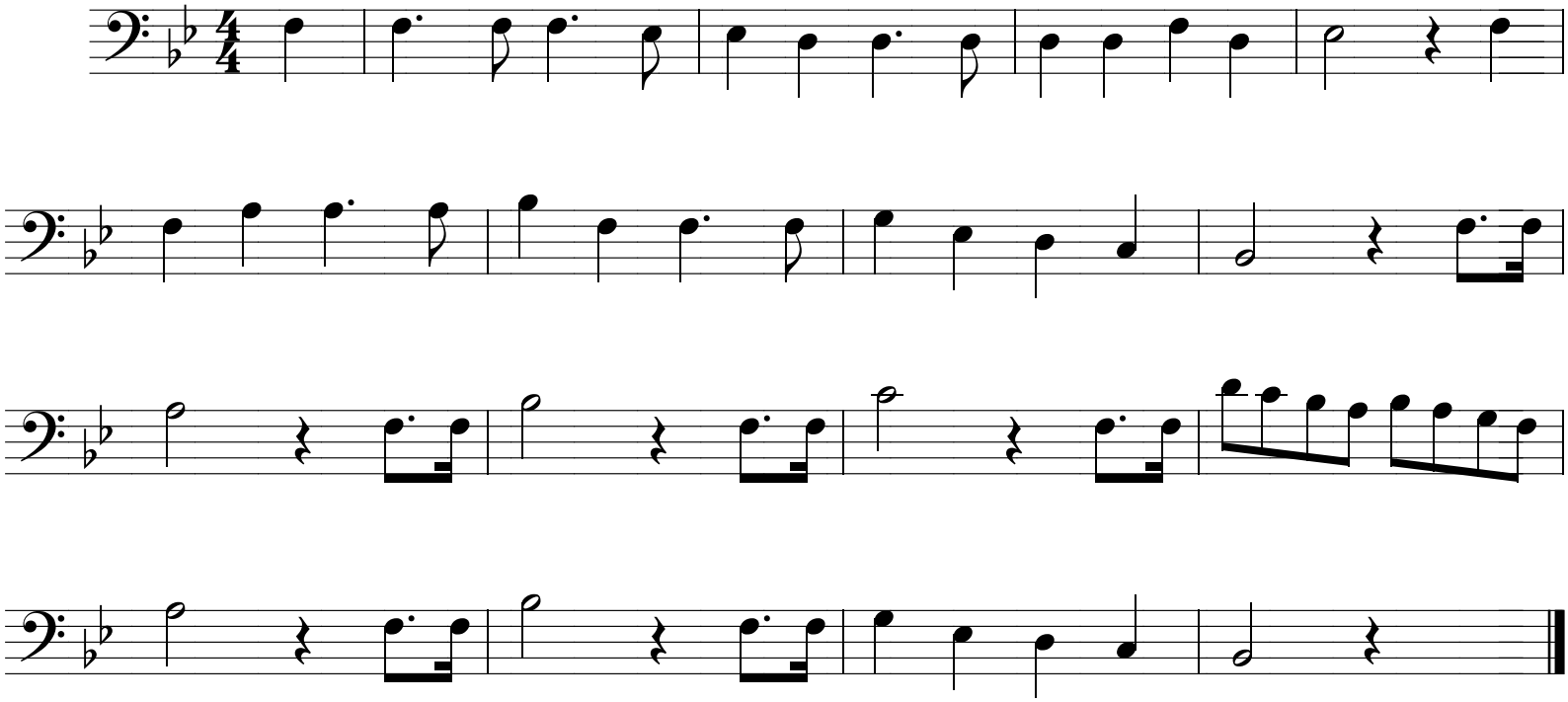Falderie