Alto Sax.

Compared To What

(Eugene McDaniels)

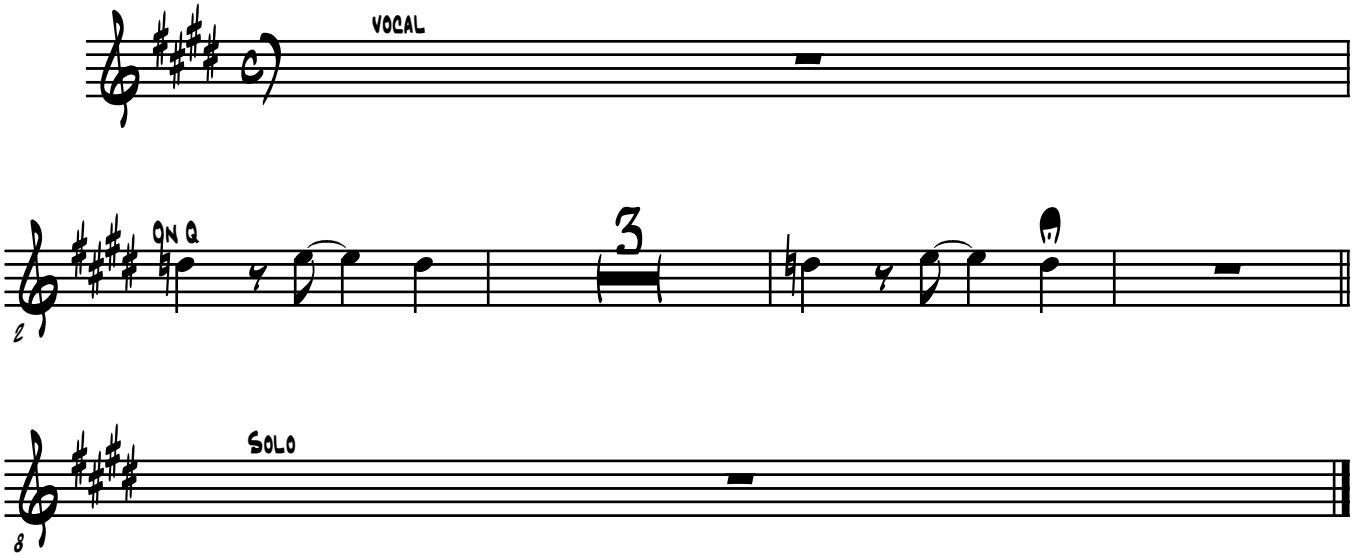

(c) 2005 Han Geerligs