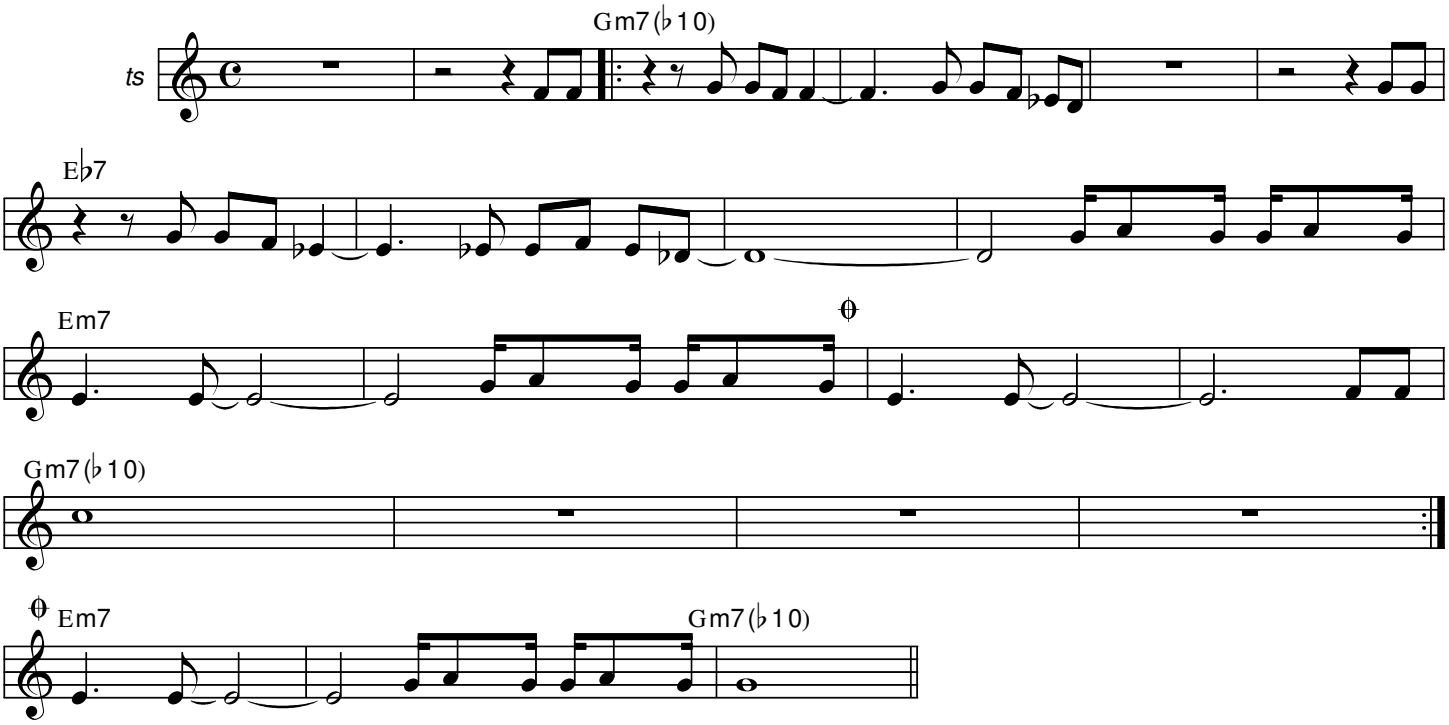Cantaloupe Island *(by Herbie Hancock)*