alto

Peg

(Becker/Fagen)

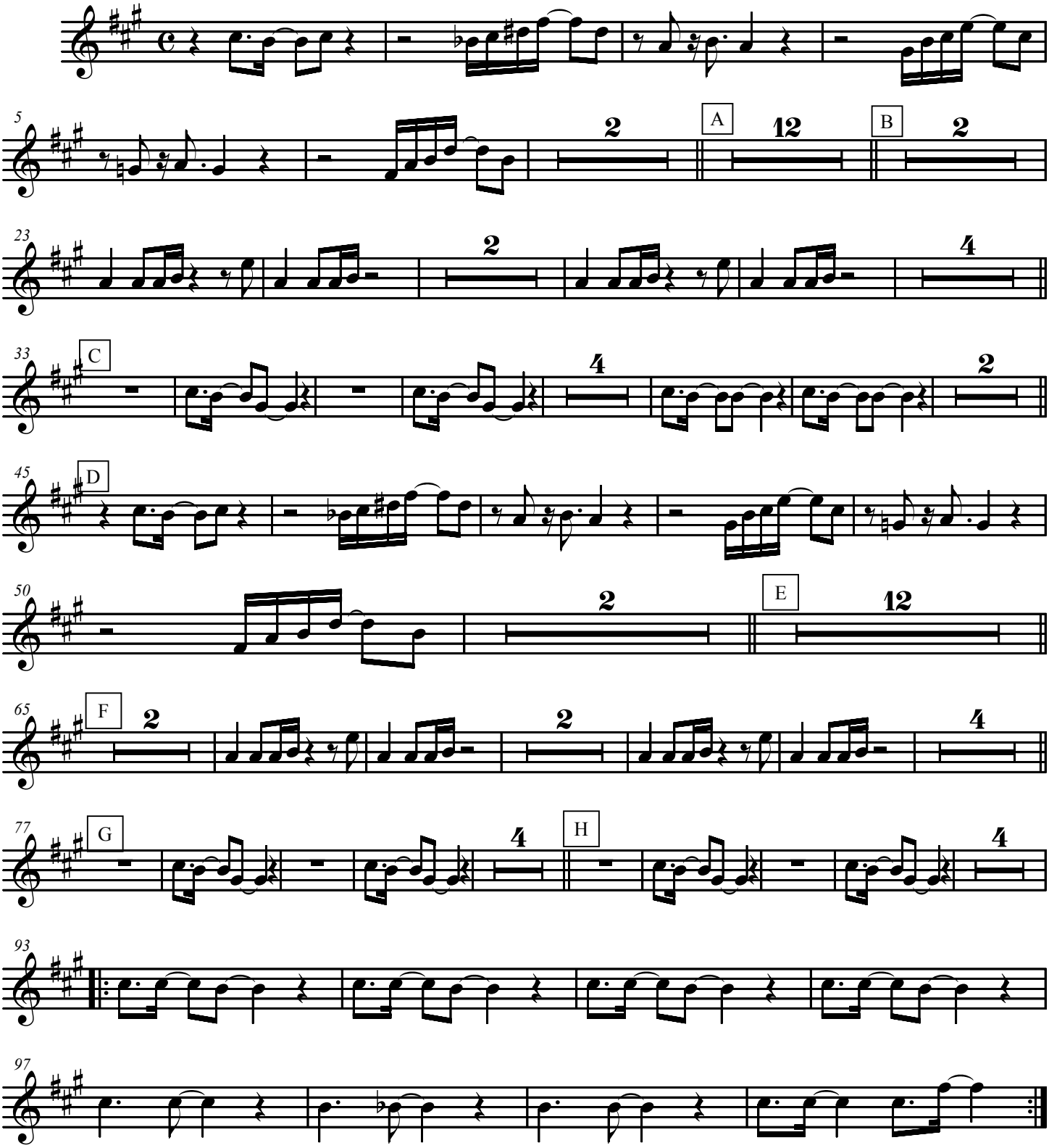

(c) 2004 Han Geerligs