Alto Sax.

Miss Riddle

(Boz Scaggs)

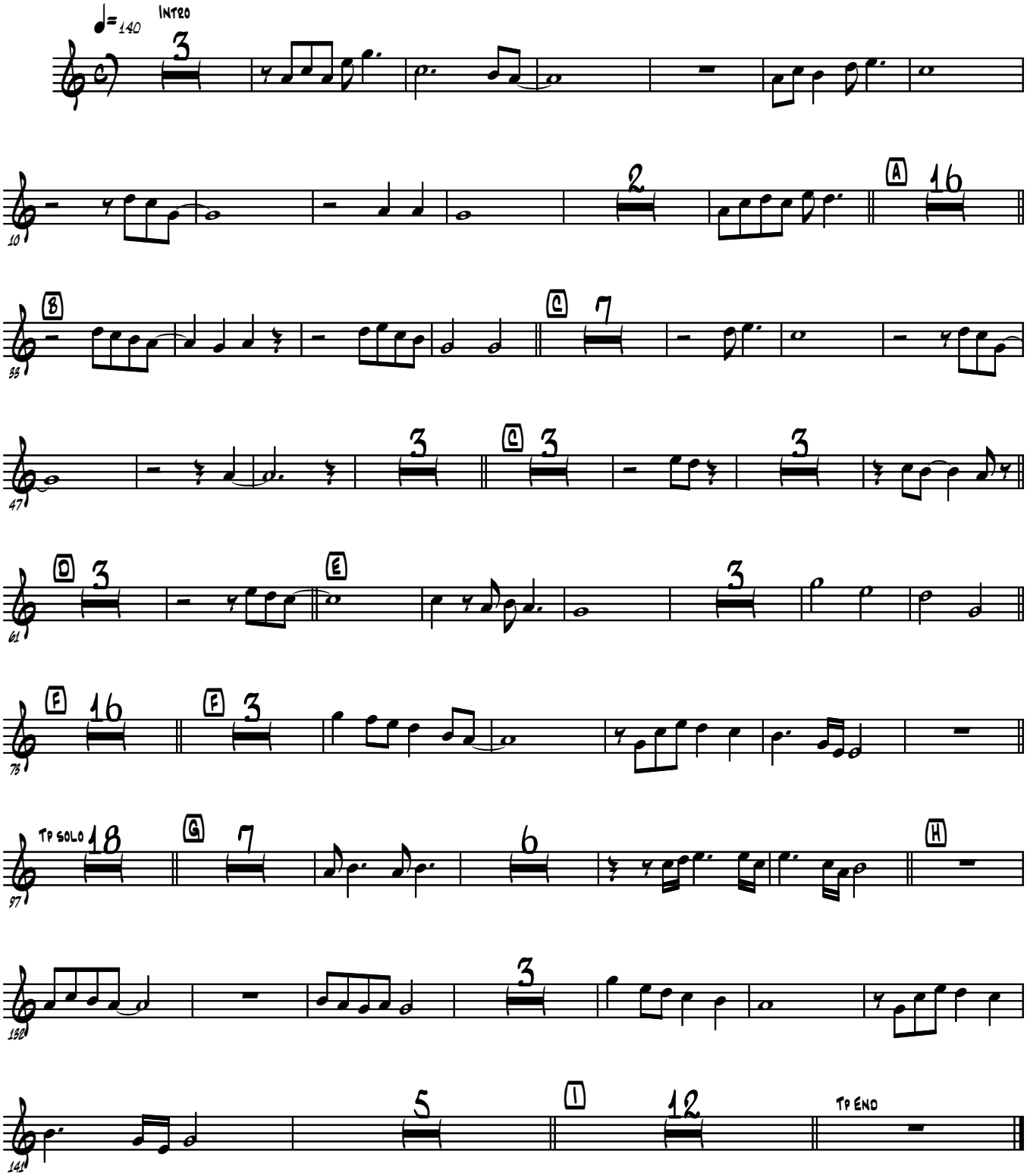

(c) 2005 Han Geerligs