V+7 (♭9 #9 #4 #5)
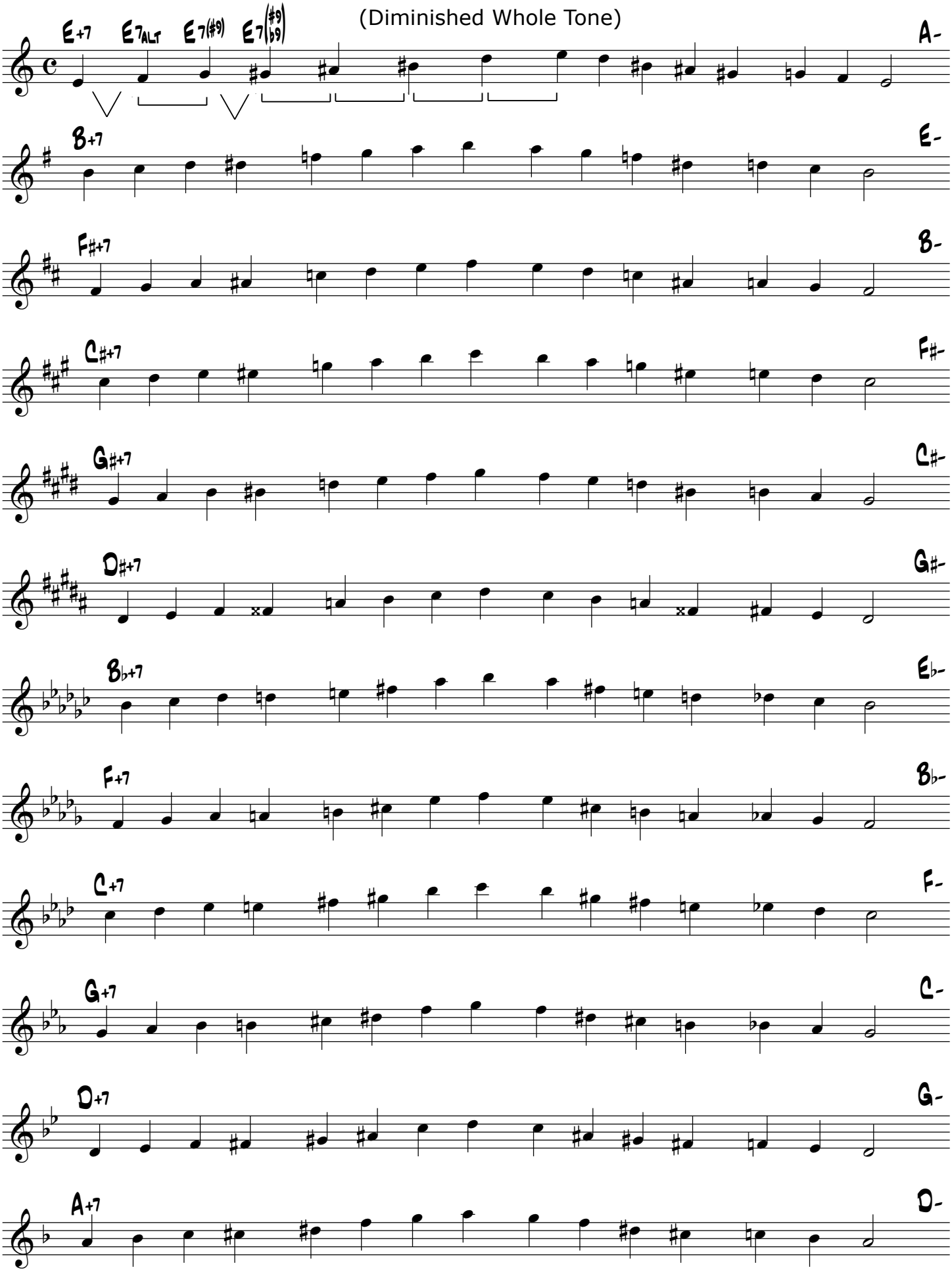
(Diminished Whole Tone)