Intervals

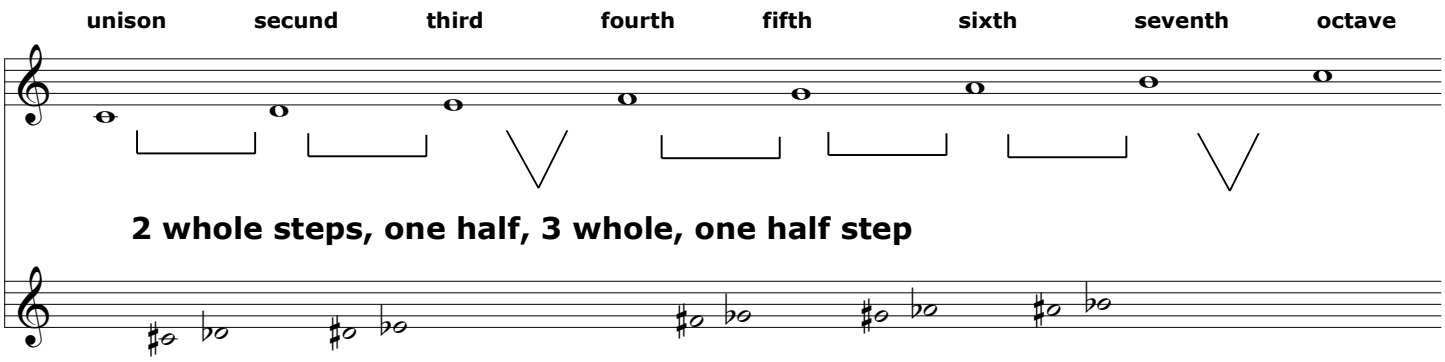

Consonant

Inversion

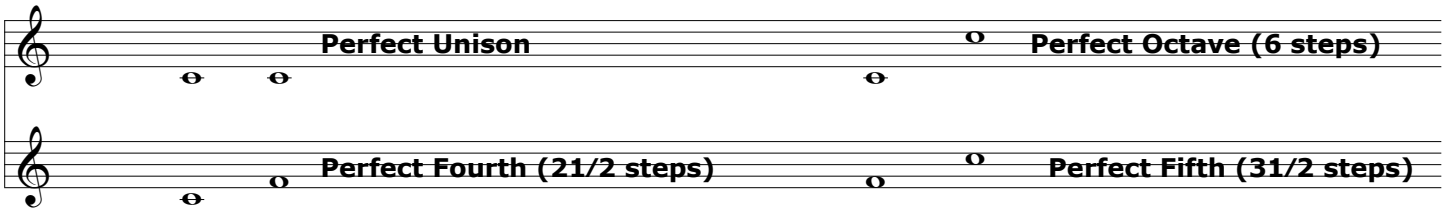

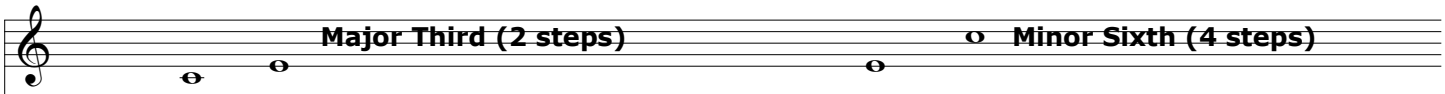

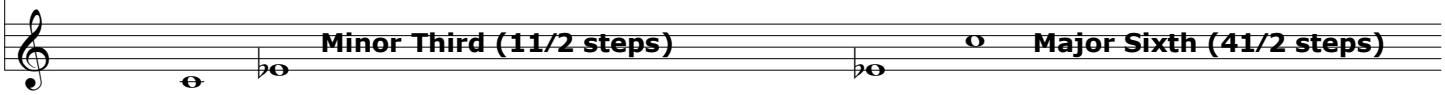

Dissonant

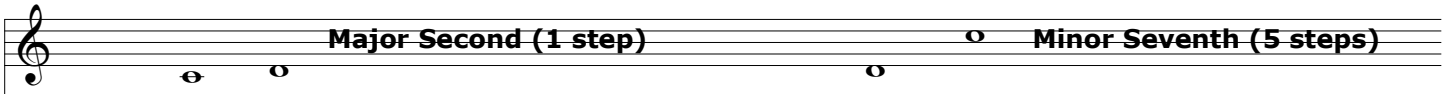

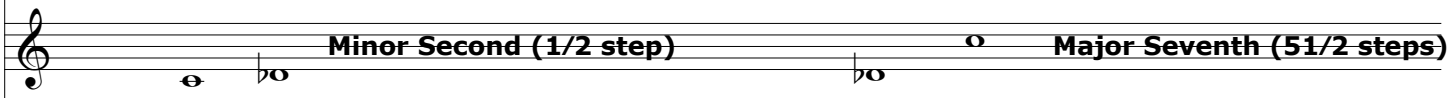

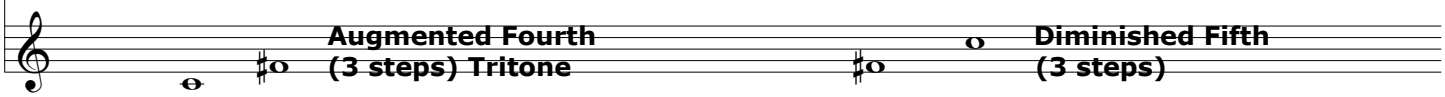

Perfect - Diminished/Augmented

Minor - Major

Major - Minor